



MINISTRY OF HUMAN RESOURCES



PERKESO



SABAH QUICK FACTS

EMPLOYMENT INSURANCE SYSTEM

AS OF 20 SEPTEMBER 2024



QUICK FACTS



EMPLOYMENT INSURANCE SYSTEM QUICK FACTS AS OF 20 SEPTEMBER 2024

	2021	2022	2023	2024	TOTAL
Vacancy	74,450	98,434	104,003	78,457	355,344
Active Vacancies				9,913	
Jobseeker	70,738	48,510	47,961	34,564	201,773
Placement	6,977	19,297	11,957	7,180	45,411
Loss of Employment	2,934	1,299	1,420	732	6,385

PERKESO'S ACTIVE CONTRIBUTORS JUNE 2024

**Active Employees
(ACT 4)**
402,505

**Self Employment
(ACT 789)**
21,218

**Active Employees
(ACT 800)**
262,189

UNEMPLOYMENT BY STATE AS OF Q2 2024

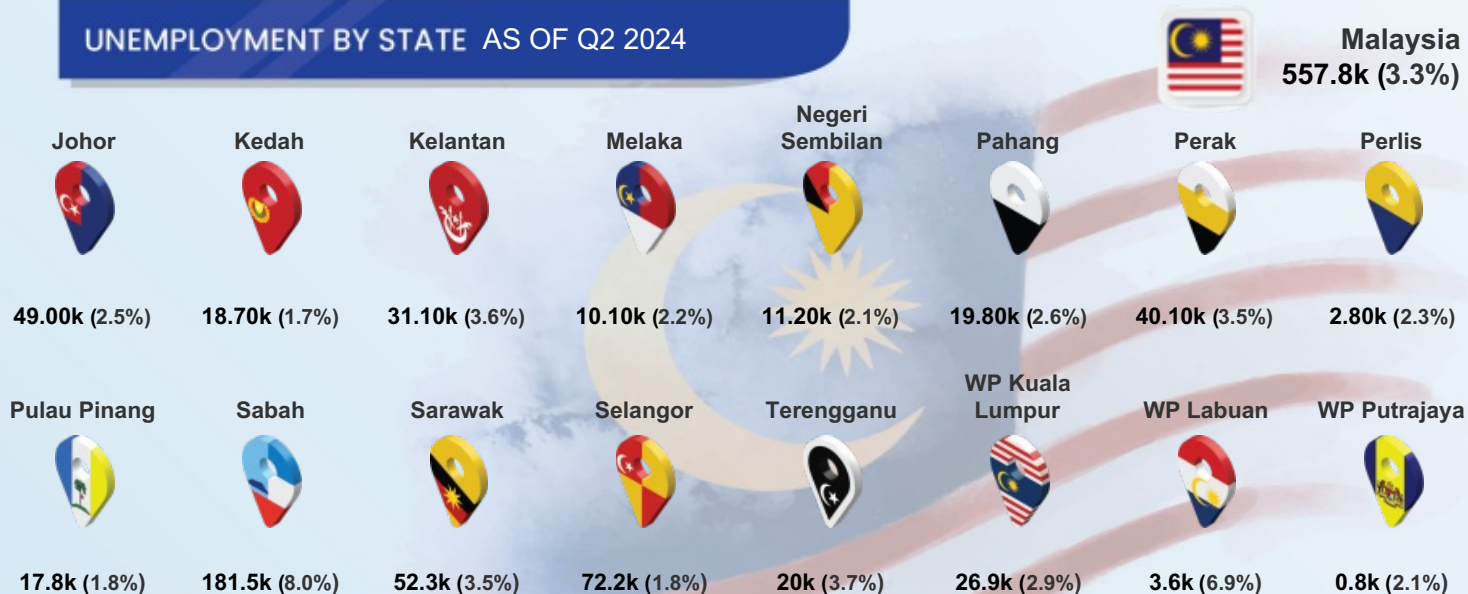

QUICK FACTS



MYFUTUREJOBS : VACANCIES

INDICATOR	2021	2022	2023	AS OF 20 SEP 2024
SABAH	74,450	98,434	104,003	78,457
Johor	242,847	820,368	191,623	105,349
Kedah	61,802	134,183	47,744	25,277
Kelantan	53,821	48,311	22,108	11,242
Melaka	62,228	156,513	45,209	25,627
Negeri Sembilan	86,720	181,371	62,360	28,296
Pahang	70,978	148,733	65,222	21,568
Perak	129,613	193,404	68,196	35,850
Perlis	10,429	5,867	4,889	2,468
Pulau Pinang	209,659	421,388	148,163	75,662
Sabah	74,450	98,434	104,003	78,457
Sarawak	266,591	242,245	240,529	222,250
Selangor	739,038	1,462,665	577,246	238,401
Terengganu	41,192	41,250	19,778	12,960
WP Kuala Lumpur	406,719	782,680	397,306	191,148
WP Labuan	7,511	856	832	1,287
WP Putrajaya	16,979	15,150	7,712	8,309
Primary	20,911	35,513	36,260	20,711
PMR/PT3	10,714	17,487	18,957	16,582
SPM (O-Level)	25,690	28,428	31,088	27,306
STPM (A-Level)	1,278	1,094	1,201	1,010
Diploma	10,194	9,286	9,788	7,538
Bachelor	5,473	6,323	6,456	5,051
Master	170	272	222	237
PhD	20	31	31	22
<RM1,500	34,051	27,901	10,751	3,772
RM1,500-RM1,999	11,826	46,713	72,852	59,496
RM2,000-RM2,999	7,100	7,006	10,898	6,813
RM3,000-RM3,999	7,311	3,104	3,174	2,888
RM4,000-RM4,999	967	1,581	1,508	1,111
RM5,000-RM5,999	1,320	1,041	1,246	1,635
RM6,000-RM7,999	1,766	1,606	1,609	740
RM8,000-RM9,999	550	822	718	821
RM10,000-RM12,999	431	343	461	515
RM13,000-RM15,999	211	207	274	269
>RM15,999	528	334	512	397
Revision Stage	8,389	7,776	0	0



STATE



EDUCATION



SALARY RANGE



MYFUTUREJOBS : VACANCIES

INDICATOR	2021	2022	2023	AS OF 20 SEP 2024
SABAH	74,450	98,434	104,003	78,457
OCCUPATION				
Managers	2,524	3,869	5,029	4,062
Professionals	12,579	11,385	10,597	11,240
Technicians	11,808	10,677	11,414	11,855
Clerical Support Workers	3,385	2,926	3,989	4,226
Service & Sales	9,783	7,748	5,827	5,271
Skilled Agriculture	762	2,918	2,513	1,390
Craft & Related Trades Workers	4,792	7,149	3,752	2,961
Plant & Machine Operators	5,680	5,201	6,079	3,331
Elementary Occupations	23,137	46,561	54,803	34,121
INDUSTRY				
Agriculture, Forestry And Fishing	10,527	38,140	43,970	28,305
Mining And Quarrying	1,874	2,189	1,420	2,321
Manufacturing	7,740	12,349	14,887	8,001
Electricity, Gas, Steam	448	549	823	365
Water Supply; Sewerage & Waste	245	215	269	325
Construction	5,476	10,883	8,110	8,797
Wholesale And Retail	10,484	5,015	4,435	3,792
Transportation	1,222	1,005	2,251	1,721
Accommodation And F&B	12,195	7,369	5,005	3,821
ICT	2,861	772	1,032	5,055
Financial And Insurance/Takaful	417	828	2,418	1,190
Real Estate	497	2,966	1,727	1,425
Professional & Technical	5,266	4,350	3,849	2,987
Administrative And Support Service	4,960	4,859	5,506	3,849
Defence Compulsory Social Security	91	9	76	181
Education	4,932	1,541	2,065	1,178
Human Health And Social Work	3,251	1,117	1,567	1,555
Arts, Entertainment And Recreation	195	154	303	145
Other Service Activities	1,695	4,040	4,001	3,309
Activities Of Households	74	83	283	130
Activities Of Extraterritorial	0	1	6	5

QUICK FACTS



MYFUTUREJOBS : REGISTRATION OF JOBSEEKERS

INDICATOR	2021	2022	2023	AS OF 20 SEP 2024
SABAH	70,738	48,510	47,961	34,564
Johor	105,481	60,832	52,959	32,396
Kedah	53,915	35,935	40,614	27,940
Kelantan	42,694	27,388	29,762	20,836
Melaka	29,338	21,191	18,429	11,287
Negeri Sembilan	38,557	23,494	23,864	13,632
Pahang	39,888	22,108	23,387	16,088
Perak	64,725	39,974	38,861	26,333
Perlis	6,163	4,297	4,545	3,241
Pulau Pinang	48,890	29,004	30,836	17,959
Sabah	70,738	48,510	47,961	34,564
Sarawak	54,536	41,956	42,530	25,996
Selangor	213,149	122,107	108,404	56,179
Terengganu	32,857	20,067	20,181	14,912
WP Kuala Lumpur	81,668	45,279	38,977	19,645
WP Labuan	2,062	1,779	1,738	1,172
WP Putrajaya	2,859	2,051	2,994	1,469
Revision Stage	457	353	399	283
Male	31,307	23,771	22,286	14,331
Female	39,431	24,739	25,675	20,233
<15	10	12	15	6
15 - 19	83	2,402	2,601	3,945
20 - 24	21,338	16,773	16,156	11,911
25 - 29	23,086	13,263	12,732	6,247
30 - 34	12,356	7,320	7,114	4,374
35 - 39	6,098	4,178	4,875	3,562
40 - 44	3,244	2,329	2,377	2,177
45 - 49	1,789	1,151	1,078	1,187
50 - 54	1,166	566	576	446
55 - 59	873	348	277	226
60 - 64	436	120	107	225
>64	251	36	49	256
Revision Stage	8	12	4	2



STATE

GENDER





AGE GROUP

MYFUTUREJOBS : REGISTRATION OF JOBSEEKERS



QUICK FACTS

INDICATOR		2021	2022	2023	AS OF 20 SEP 2024
	SABAH	70,738	48,510	47,961	34,564
 EDUCATION	Primary	1,108	651	949	1,420
	PMR/PT3	2,870	1,402	1,294	1,465
	SPM (O-Level)	24,782	11,578	12,968	11,101
	STPM (A-Level)	3,017	2,354	2,021	2,137
	Diploma	8,203	5,916	6,600	3,570
	Bachelor	8,035	5,585	5,994	3,355
	Master	507	278	269	137
	PhD	39	27	14	10
	Revision Stage	22,177	20,719	17,852	11,369
 OKU	Total	54	66	287	267
	Hearing impairment	8	4	28	44
	Learning disability	3	1	26	24
	Mental disability	7	7	33	26
	Multiple disability	3	3	8	18
	Physical disability	30	40	137	124
	Speech impairment	0	1	13	5
	Visual impairment	3	10	42	26

QUICK FACTS



MYFUTUREJOBS : PLACEMENT

INDICATOR	2021	2022	2023	AS OF 13 SEP 2024
SABAH	6,977	19,297	11,957	7,180
STATE				
Johor	39,725	33,037	19,853	14,666
Kedah	11,963	11,416	8,896	7,509
Kelantan	5,336	17,834	3,439	3,107
Melaka	9,084	8,104	6,314	4,740
Negeri Sembilan	9,095	7,226	6,834	4,696
Pahang	7,942	6,524	5,739	4,821
Perak	17,437	15,917	9,108	7,063
Perlis	1,126	1,047	910	854
Pulau Pinang	29,385	21,588	18,028	11,434
Sabah	6,977	19,297	11,957	7,180
Sarawak	13,336	15,443	11,568	7,362
Selangor	80,122	57,128	54,846	30,222
Terengganu	8,414	5,427	4,366	3,168
WP Kuala Lumpur	64,750	67,439	37,832	18,455
WP Labuan	452	687	598	326
WP Putrajaya	15,720	5,930	987	2,538
Revision Stage	0	0	13,639	8,999
GENDER				
Male	4,198	8,463	6,019	3,612
Female	2,779	10,834	5,938	3,568
OKU				
Total Disabled Person	45	138	684	127
AGE GROUP				
<15	0	0	0	1
15 - 19	532	1,036	403	164
20 - 24	2,196	4,080	3,826	2,345
25 - 29	1,712	4,493	3,586	1,603
30 - 34	905	3,300	1,779	817
35 - 39	636	2,373	1,056	914
40 - 44	428	1,569	600	483
45 - 49	282	969	358	284
50 - 54	153	781	211	143
55 - 59	83	491	103	83
60 - 64	30	38	35	139
>64	20	167	0	198
N.A1	0	0	0	4
Revision Stage	0	0	0	2
EDUCATION				
Primary	195	998	337	311
PMR/PT3	536	1,781	313	209
SPM (O-Level)	2,692	8,725	4,142	2,558
STPM (A-Level)	361	1,029	553	394
Diploma	1,282	3,060	1,916	1,256
Bachelor	860	1,890	1,912	1,095
Master	47	78	75	153
PhD	0	3	13	6
Revision Stage	1,004	1,733	2,696	1,198

MYFUTUREJOBS : PLACEMENT

INDICATOR	2021	2022	2023	AS OF 13 SEP 2024
SABAH	6,977	19,297	11,957	7,180
SALARY RANGE				
<RM1,500	2,341	2,638	1,904	662
RM1,500-RM1,999	2,316	2,585	6,957	4,111
RM2,000-RM2,999	744	968	2,048	764
RM3,000-RM3,999	171	338	459	429
RM4,000-RM4,999	81	296	146	156
RM5,000-RM5,999	72	38	131	218
RM6,000-RM7,999	35	24	17	16
RM8,000-RM9,999	48	33	3	6
RM10,000-RM12,999	19	12	4	3
RM13,000-RM15,999	4	4	1	4
>RM15,999	2	3	6	5
Revision Stage	1,144	12,358	281	806
OCCUPATION				
Managers	293	251	412	313
Professionals	772	1,142	1,778	872
Technicians	1,008	1,170	1,818	664
Clerical Support Workers	705	542	1,090	1,887
Service and Sales	1,014	10,810	2,700	863
Skilled Agriculture	369	193	203	28
Craft and related Trades Workers	258	135	413	158
Plant and Machine Operators	566	476	898	319
Elementary Occupations	925	618	1,825	774
Revision Stage	1,067	3,960	820	1,302
INDUSTRY				
Agriculture, Forestry And Fishing	462	502	393	165
Mining & Quarrying	4	79	33	26
Manufacturing	484	756	1,339	569
Electricity, Gas, Steam	37	124	87	40
Water Supply, Sewerage & Waste	5	19	42	43
Construction	524	547	1,002	431
Wholesale And Retail	605	7,020	2,037	1,005
Transportation	794	931	429	205
Accommodation And F&B	570	876	1,328	434
ICT	223	1,517	86	86
Financial And Insurance/Takaful	35	148	225	124
Real Estate	29	18	114	76
Professional & Technical	251	326	590	263
Administrative And Support Service	268	973	463	145
Defence Compulsory Social Security	83	208	442	1,916
Education	205	282	303	136
Human Health And Social Work	340	239	364	106
Arts, Entertainment And Recreation	207	127	120	50
Other Service Activities	681	2,011	2,208	836
Activities Of Households	23	324	113	13
Activities Of Extraterritorial	5	7	11	7
Revision Stage	1,142	2,263	228	504

QUICK FACTS



LOSS OF EMPLOYMENT

INDICATOR	2021	2022	2023	AS OF 20 SEP 2024
SABAH	2,934	1,299	1,420	732
Johor	5,145	3,199	5,099	3,256
Kedah	2,932	1,189	1,750	1,938
Kelantan	374	666	560	481
Melaka	987	543	1,806	717
Negeri Sembilan	1,079	632	1,432	916
Pahang	861	659	1,066	596
Perak	2,675	1,664	1,647	1,431
Perlis	146	40	140	192
Pulau Pinang	3,529	2,112	5,844	6,649
Sabah	2,934	1,299	1,420	732
Sarawak	1,982	1,065	2,410	2,109
Selangor	21,198	10,546	14,763	10,972
Terengganu	704	817	502	522
WP Kuala Lumpur	16,488	9,766	11,116	8,845
WP Labuan	220	110	123	88
WP Putrajaya	106	75	304	80
Revision Stage	0	6	0	16
STATE				
Male	1,814	815	834	428
Female	1,120	484	586	304
GENDER				
Primary	183	90	165	158
PMR/PT3	299	141	144	92
SPM (O-Level)	1,384	580	550	308
STPM (A-Level)	120	55	68	17
Diploma	479	218	251	106
Bachelor	288	128	206	46
Master	17	10	35	5
PhD	1	1	1	0
Revision Stage	163	76	0	0
EDUCATION				
<RM1,500	1,938	436	267	148
RM1,500-RM1,999	358	266	498	283
RM2,000-RM2,999	299	265	327	157
RM3,000-RM3,999	120	151	116	65
RM4,000-RM4,999	61	56	57	24
RM5,000-RM5,999	18	38	39	11
RM6,000-RM7,999	30	30	37	16
RM8,000-RM9,999	11	10	22	12
RM10,000-RM12,999	3	7	17	5
RM13,000-RM15,999	4	4	13	3
>RM15,999	9	3	6	1
Revision Stage	83	33	21	7
SALARY RANGE				



LOSS OF EMPLOYMENT

INDICATOR	2021	2022	2023	AS OF 20 SEP 2024
SABAH	2,934	1,299	1,420	732
OCCUPATION				
Managers	260	121	132	41
Professionals	408	179	217	60
Technicians	540	162	196	67
Clerical Support Workers	393	163	144	97
Service and Sales	337	120	263	93
Skilled Agriculture	21	8	7	1
Craft & Related Trades Workers	64	31	38	21
Plant and Machine Operators	450	307	107	78
Elementary Occupations	413	190	187	102
Revision Stage	48	18	129	172
INDUSTRY				
Agriculture, Forestry And Fishing	44	80	115	33
Mining And Quarrying	3	3	2	2
Manufacturing	1,175	163	102	127
Electricity, Gas, Steam	7	3	7	5
Water Supply, Sewerage & Waste	3	3	12	6
Construction	172	84	120	68
Wholesale & Retail	431	226	359	226
Transportation	85	281	225	39
Accommodation And F&B	413	76	104	68
ICT	31	24	21	3
Financial And Insurance/Takaful	43	9	16	7
Real Estate	129	23	14	20
Professional & Technical	63	105	69	20
Administrative And Support Service	103	24	52	25
Defence Compulsory Social Security	2	18	24	5
Education	78	10	18	5
Human Health And Social Work	21	46	13	16
Arts, Entertainment And Recreation	31	7	15	6
Other Service Activities	98	112	123	48
Activities Of Households	0	2	9	1
Activities Of Extraterritorial	2	0	0	2
REASON FOR LOSS OF EMPLOYMENT				
Closure of Business / Division	432	496	527	311
Downsizing	240	90	112	84
Financial Difficulties	858	103	145	44
Performance-Based Dismissal	265	193	189	120
Voluntary Resignation	173	131	98	65
VSS / MSS / Early Retirement Package	309	83	198	38
Other Reasons	657	203	151	70