



MINISTRY OF HUMAN RESOURCES



PERKESO



KEDAH

QUICK FACTS

EMPLOYMENT INSURANCE SYSTEM

AS OF 20 SEPTEMBER 2024





MINISTRY OF HUMAN RESOURCES



EMPLOYMENT INSURANCE SYSTEM

QUICK FACTS

EMPLOYMENT INSURANCE SYSTEM QUICK FACTS AS OF 20 SEPTEMBER 2024

	2021	2022	2023	2024	TOTAL
Vacancy	61,802	134,183	47,744	25,277	269,006
Active Vacancies				3,172	
Jobseeker	53,915	35,935	40,614	27,940	158,404
Placement	11,963	11,416	8,896	7,509	39,784
Loss of Employment	2,932	1,189	1,750	1,938	7,809

PERKESO'S ACTIVE CONTRIBUTORS JUNE 2024



UNEMPLOYMENT BY STATE AS OF Q2 2024

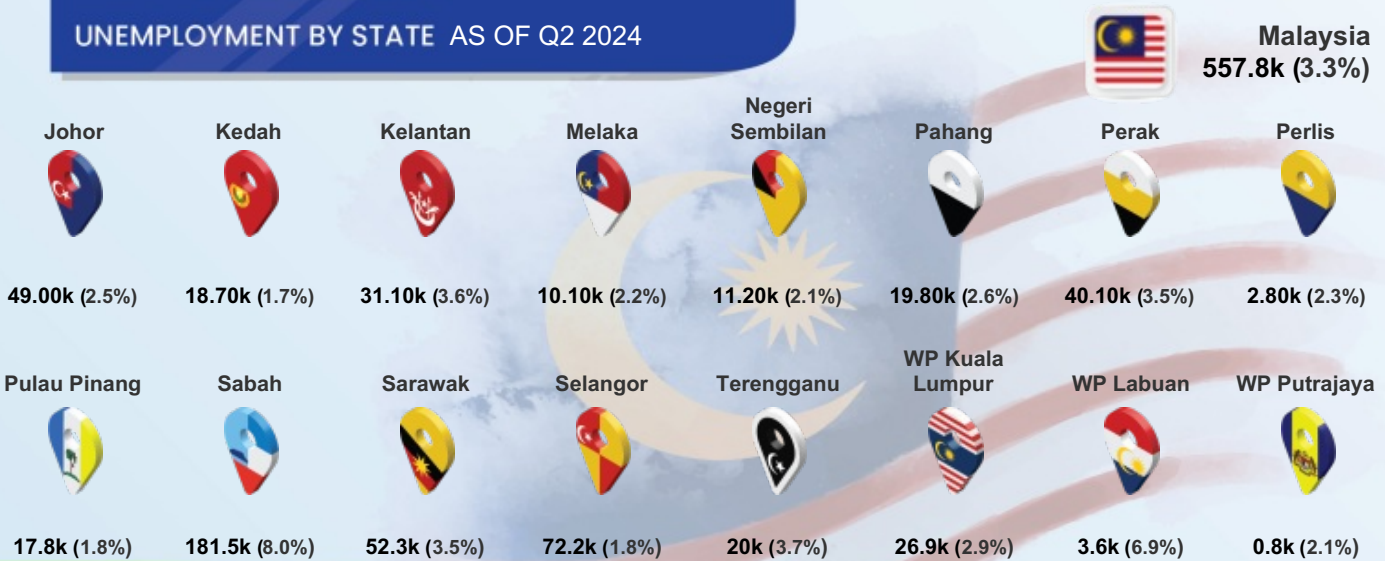

QUICK FACTS



MYFUTUREJOBS : VACANCIES

INDICATOR	2021	2022	2023	AS OF 20 SEP 2024
KEDAH	61,802	134,183	47,744	25,277
Johor	242,847	820,368	191,623	105,349
Kedah	61,802	134,183	47,744	25,277
Kelantan	53,821	48,311	22,108	11,242
Melaka	62,228	156,513	45,209	25,627
Negeri Sembilan	86,720	181,371	62,360	28,296
Pahang	70,978	148,733	65,222	21,568
Perak	129,613	193,404	68,196	35,850
Perlis	10,429	5,867	4,889	2,468
Pulau Pinang	209,659	421,388	148,163	75,662
Sabah	74,450	98,434	104,003	78,457
Sarawak	266,591	242,245	240,529	222,250
Selangor	739,038	1,462,665	577,246	238,401
Terengganu	41,192	41,250	19,778	12,960
WP Kuala Lumpur	406,719	782,680	397,306	191,148
WP Labuan	7,511	856	832	1,287
WP Putrajaya	16,979	15,150	7,712	8,309
Primary	6,980	17,783	2,916	753
PMR/PT3	8,486	23,058	3,928	2,056
SPM (O-Level)	30,799	72,836	20,876	9,696
STPM (A-Level)	724	1,180	488	320
Diploma	9,692	12,419	12,999	8,592
Bachelor	5,018	6,785	6,476	3,678
Master	78	89	39	98
PhD	25	33	22	84
<RM1,500	33,302	49,898	5,405	1,261
RM1,500-RM1,999	10,861	59,504	27,304	14,339
RM2,000-RM2,999	5,579	9,762	8,384	6,482
RM3,000-RM3,999	6,803	1,901	3,384	1,118
RM4,000-RM4,999	366	592	836	524
RM5,000-RM5,999	523	688	1,595	919
RM6,000-RM7,999	366	427	471	335
RM8,000-RM9,999	155	422	171	155
RM10,000-RM12,999	65	165	102	102
RM13,000-RM15,999	16	78	31	27
>RM15,999	12	301	61	15
Revision Stage	3,754	10,445	0	0



STATE





EDUCATION



SALARY RANGE

MYFUTUREJOBS : VACANCIES

INDICATOR	2021	2022	2023	AS OF 20 SEP 2024
KEDAH	61,802	134,183	47,744	25,277
 OCCUPATION				
Managers	1,408	3,108	4,311	2,354
Professionals	10,076	10,514	9,881	4,256
Technicians	8,156	7,703	7,065	5,251
Clerical Support Workers	2,956	6,803	3,869	4,052
Service & Sales	10,173	14,600	7,314	3,415
Skilled Agriculture	287	505	48	63
Craft & Related Trades Workers	9,186	5,248	2,674	1,358
Plant & Machine Operators	6,733	15,202	2,203	735
Elementary Occupations	12,827	70,500	10,379	3,792
Revision Stage	0	0	0	1
 INDUSTRY				
Agriculture, Forestry And Fishing	998	4,693	642	368
Mining And Quarrying	151	31	111	23
Manufacturing	24,913	70,326	10,966	6,547
Electricity, Gas, Steam	232	169	247	65
Water Supply; Sewerage & Waste	280	1,132	2,118	164
Construction	3,587	17,238	5,575	2,282
Wholesale And Retail	5,909	10,974	9,394	3,732
Transportation	699	438	585	852
Accommodation And F&B	11,111	8,778	3,050	1,570
ICT	1,231	690	2,821	284
Financial And Insurance/Takaful	356	350	1,590	1,168
Real Estate	175	1,096	242	510
Professional & Technical	2,459	2,722	1,730	1,363
Administrative And Support Service	4,548	9,974	3,361	1,274
Defence Compulsory Social Security	500	40	49	1,848
Education	1,492	724	1,001	1,073
Human Health And Social Work	1,547	1,120	2,709	1,411
Arts, Entertainment And Recreation	192	132	281	72
Other Service Activities	1,251	3,506	1,225	665
Activities Of Households	171	50	44	1
Activities Of Extraterritorial	0	0	3	5

QUICK FACTS



MYFUTUREJOBS : REGISTRATION OF JOBSEKERS

INDICATOR	2021	2022	2023	AS OF 20 SEP 2024
KEDAH	53,915	35,935	40,614	27,940
Johor	105,481	60,832	52,959	32,396
Kedah	53,915	35,935	40,614	27,940
Kelantan	42,694	27,388	29,762	20,836
Melaka	29,338	21,191	18,429	11,287
Negeri Sembilan	38,557	23,494	23,864	13,632
Pahang	39,888	22,108	23,387	16,088
Perak	64,725	39,974	38,861	26,333
Perlis	6,163	4,297	4,545	3,241
Pulau Pinang	48,890	29,004	30,836	17,959
Sabah	70,738	48,510	47,961	34,564
Sarawak	54,536	41,956	42,530	25,996
Selangor	213,149	122,107	108,404	56,179
Terengganu	32,857	20,067	20,181	14,912
WP Kuala Lumpur	81,668	45,279	38,977	19,645
WP Labuan	2,062	1,779	1,738	1,172
WP Putrajaya	2,859	2,051	2,994	1,469
Revision Stage	457	353	399	283
Male	25,092	17,402	19,517	14,179
Female	28,823	18,533	21,097	13,761
<15	5	6	4	6
15 - 19	63	1,101	1,428	2,243
20 - 24	13,993	13,072	15,454	11,393
25 - 29	19,849	11,342	12,138	5,925
30 - 34	8,480	4,914	5,150	3,001
35 - 39	4,457	2,610	2,824	1,896
40 - 44	2,535	1,305	1,467	1,249
45 - 49	1,911	730	907	794
50 - 54	1,272	454	606	621
55 - 59	826	263	447	463
60 - 64	364	100	155	167
>64	155	32	34	182
Revision Stage	5	6	0	0



STATE



AGE GROUP

MYFUTUREJOBS : REGISTRATION OF JOBSEEKERS



QUICK FACTS

INDICATOR	2021	2022	2023	AS OF 20 SEP 2024
KEDAH	53,915	35,935	40,614	27,940
EDUCATION				
Primary	402	245	234	394
PMR/PT3	1,152	618	620	642
SPM (O-Level)	17,680	7,264	10,021	7,224
STPM (A-Level)	1,284	752	839	680
Diploma	8,040	6,243	6,783	3,780
Bachelor	9,992	6,828	7,079	4,405
Master	572	324	316	156
PhD	53	39	35	13
Revision Stage	14,740	13,622	14,687	10,646
OKU				
Total	90	84	322	339
Hearing impairment	17	5	20	29
Learning disability	2	12	41	75
Mental disability	13	10	33	19
Multiple disability	0	3	14	16
Physical disability	56	52	179	173
Speech impairment	2	1	6	8
Visual impairment	0	1	29	19

QUICK FACTS



MYFUTUREJOBS : PLACEMENT

INDICATOR	2021	2022	2023	AS OF 13 SEP 2024
KEDAH	11,963	11,416	8,896	7,509
STATE				
Johor	39,725	33,037	19,853	14,666
Kedah	11,963	11,416	8,896	7,509
Kelantan	5,336	17,834	3,439	3,107
Melaka	9,084	8,104	6,314	4,740
Negeri Sembilan	9,095	7,226	6,834	4,696
Pahang	7,942	6,524	5,739	4,821
Perak	17,437	15,917	9,108	7,063
Perlis	1,126	1,047	910	854
Pulau Pinang	29,385	21,588	18,028	11,434
Sabah	6,977	19,297	11,957	7,180
Sarawak	13,336	15,443	11,568	7,362
Selangor	80,122	57,128	54,846	30,222
Terengganu	8,414	5,427	4,366	3,168
WP Kuala Lumpur	64,750	67,439	37,832	18,455
WP Labuan	452	687	598	326
WP Putrajaya	15,720	5,930	987	2,538
Revision Stage	0	0	13,639	8,999
GENDER				
Male	6,844	6,026	4,341	3,892
Female	5,119	5,390	4,555	3,617
OKU				
Total Disabled Person	86	181	111	176
AGE GROUP				
<15	0	0	0	1
15 - 19	1,276	462	287	225
20 - 24	3,682	3,007	3,032	2,526
25 - 29	2,425	2,914	2,790	1,929
30 - 34	1,392	1,613	1,150	931
35 - 39	1,078	1,095	641	766
40 - 44	769	785	373	435
45 - 49	641	665	283	291
50 - 54	378	534	201	175
55 - 59	235	290	99	79
60 - 64	53	42	40	74
>64	34	9	0	74
N.A1	0	0	0	1
Revision Stage	0	0	0	2
EDUCATION				
Primary	166	189	138	200
PMR/PT3	390	443	320	214
SPM (O-Level)	4,932	4,663	3,158	3,735
STPM (A-Level)	320	366	206	136
Diploma	2,179	2,394	1,672	1,431
Bachelor	1,568	2,362	1,667	1,136
Master	89	91	55	39
PhD	12	4	5	4
Revision Stage	2,307	904	1,675	614

MYFUTUREJOBS : PLACEMENT

INDICATOR

2021

2022

2023

AS OF
13 SEP 2024

KEDAH

11,963

11,416

8,896

7,509



SALARY RANGE

	2021	2022	2023	AS OF 13 SEP 2024
<RM1,500	2,960	1,544	1,643	539
RM1,500-RM1,999	5,105	2,630	4,630	4,745
RM2,000-RM2,999	1,617	1,216	1,685	1,081
RM3,000-RM3,999	546	615	423	329
RM4,000-RM4,999	208	501	158	137
RM5,000-RM5,999	92	81	131	143
RM6,000-RM7,999	114	19	18	27
RM8,000-RM9,999	49	22	8	15
RM10,000-RM12,999	27	9	6	12
RM13,000-RM15,999	6	3	3	8
>RM15,999	7	10	4	6
Revision Stage	1,232	4,766	187	467



OCCUPATION

	2021	2022	2023	AS OF 13 SEP 2024
Managers	470	360	394	255
Professionals	1,826	1,099	1,089	817
Technicians	1,804	1,611	1,635	872
Clerical Support Workers	654	403	943	948
Service and Sales	1,715	1,641	1,627	767
Skilled Agriculture	20	33	34	14
Craft and related Trades Workers	516	96	283	233
Plant and Machine Operators	1,712	1,255	927	2,225
Elementary Occupations	1,774	410	1,258	681
Revision Stage	1,472	4,508	706	697



INDUSTRY

	2021	2022	2023	AS OF 13 SEP 2024
Agriculture, Forestry And Fishing	264	92	93	61
Mining & Quarrying	46	19	14	5
Manufacturing	2,765	3,623	2,644	3,057
Electricity, Gas, Steam	47	26	52	33
Water Supply, Sewerage & Waste	32	83	58	35
Construction	599	283	395	206
Wholesale And Retail	908	1,295	1,058	778
Transportation	146	473	396	117
Accommodation And F&B	1,308	659	718	621
ICT	171	105	166	120
Financial And Insurance/Takaful	73	189	109	91
Real Estate	19	24	57	28
Professional & Technical	246	319	264	142
Administrative And Support Service	1,159	263	369	127
Defence Compulsory Social Security	222	235	284	687
Education	345	109	180	90
Human Health And Social Work	345	102	223	152
Arts, Entertainment And Recreation	81	59	73	38
Other Service Activities	1,238	709	1,589	806
Activities Of Households	91	62	34	11
Activities Of Extraterritorial	46	12	25	53
Revision Stage	1,812	2,675	95	251



QUICK FACTS



LOSS OF EMPLOYMENT

INDICATOR	2021	2022	2023	AS OF 20 SEP 2024
KEDAH	2,932	1,189	1,750	1,938
Johor	5,145	3,199	5,099	3,256
Kedah	2,932	1,189	1,750	1,938
Kelantan	374	666	560	481
Melaka	987	543	1,806	717
Negeri Sembilan	1,079	632	1,432	916
Pahang	861	659	1,066	596
Perak	2,675	1,664	1,647	1,431
Perlis	146	40	140	192
Pulau Pinang	3,529	2,112	5,844	6,649
Sabah	2,934	1,299	1,420	732
Sarawak	1,982	1,065	2,410	2,109
Selangor	21,198	10,546	14,763	10,972
Terengganu	704	817	502	522
WP Kuala Lumpur	16,488	9,766	11,116	8,845
WP Labuan	220	110	123	88
WP Putrajaya	106	75	304	80
Revision Stage	0	6	0	16
STATE				
Male	1,699	706	832	902
Female	1,233	483	918	1,036
GENDER				
Primary	65	30	98	151
PMR/PT3	182	91	146	250
SPM (O-Level)	1,231	535	893	1,029
STPM (A-Level)	115	44	49	30
Diploma	878	278	357	279
Bachelor	371	173	185	179
Master	24	19	20	19
PhD	4	1	2	1
Revision Stage	62	18	0	0
EDUCATION				
<RM1,500	840	271	374	285
RM1,500-RM1,999	415	344	542	443
RM2,000-RM2,999	813	298	366	616
RM3,000-RM3,999	409	120	213	278
RM4,000-RM4,999	200	68	89	118
RM5,000-RM5,999	84	26	46	85
RM6,000-RM7,999	78	27	51	62
RM8,000-RM9,999	41	11	16	18
RM10,000-RM12,999	11	9	21	15
RM13,000-RM15,999	7	3	14	3
>RM15,999	8	7	10	7
Revision Stage	26	5	8	8
SALARY RANGE				

LOSS OF EMPLOYMENT

INDICATOR	2021	2022	2023	AS OF 20 SEP 2024
	KEDAH	2,932	1,189	1,750
 OCCUPATION				
Managers	202	96	167	119
Professionals	479	205	240	199
Technicians	849	290	255	206
Clerical Support Workers	236	101	174	131
Service and Sales	338	76	105	145
Skilled Agriculture	0	0	0	6
Craft & Related Trades Workers	62	12	37	34
Plant and Machine Operators	564	342	543	1,004
Elementary Occupations	197	64	229	94
Revision Stage	5	3	0	0
 INDUSTRY				
Agriculture, Forestry And Fishing	6	3	19	8
Mining And Quarrying	0	1	0	0
Manufacturing	1,542	490	803	1,052
Electricity, Gas, Steam	16	0	1	0
Water Supply, Sewerage & Waste	11	13	5	2
Construction	143	61	81	72
Wholesale & Retail	218	95	291	209
Transportation	25	5	20	62
Accommodation And F&B	596	13	35	188
ICT	13	11	91	12
Financial And Insurance/Takaful	17	6	16	12
Real Estate	18	8	7	5
Professional & Technical	49	308	38	15
Administrative And Support Service	129	49	104	234
Defence Compulsory Social Security	5	12	56	6
Education	27	18	1	14
Human Health And Social Work	15	12	17	9
Arts, Entertainment And Recreation	33	7	1	13
Other Service Activities	69	66	158	24
Activities Of Households	0	1	2	1
Activities Of Extraterritorial	0	10	4	0
 REASON FOR LOSS OF EMPLOYMENT				
Closure of Business / Division	1,050	382	422	405
Downsizing	265	294	377	470
Financial Difficulties	322	100	128	101
Performance-Based Dismissal	207	86	147	98
Voluntary Resignation	148	75	67	56
VSS / MSS / Early Retirement Package	361	144	441	659
Other Reasons	579	108	168	149