



MINISTRY OF HUMAN RESOURCES



PERKESO



KEDAH

QUICK FACTS

EMPLOYMENT INSURANCE SYSTEM

AS OF 30 AUGUST 2024





MINISTRY OF HUMAN RESOURCES



EMPLOYMENT INSURANCE SYSTEM

QUICK FACTS

EMPLOYMENT INSURANCE SYSTEM QUICK FACTS AS OF 30 AUGUST 2024

	2021	2022	2023	2024	TOTAL
Vacancy	61,802	134,183	47,744	22,655	266,384
Active Vacancies				2,680	
Jobseeker	53,915	35,935	40,614	25,863	156,327
Placement	11,963	11,416	8,896	6,769	39,044
Loss of Employment	2,932	1,189	1,750	1,796	7,667

PERKESO'S ACTIVE CONTRIBUTORS JUNE 2024



UNEMPLOYMENT BY STATE AS OF Q2 2024

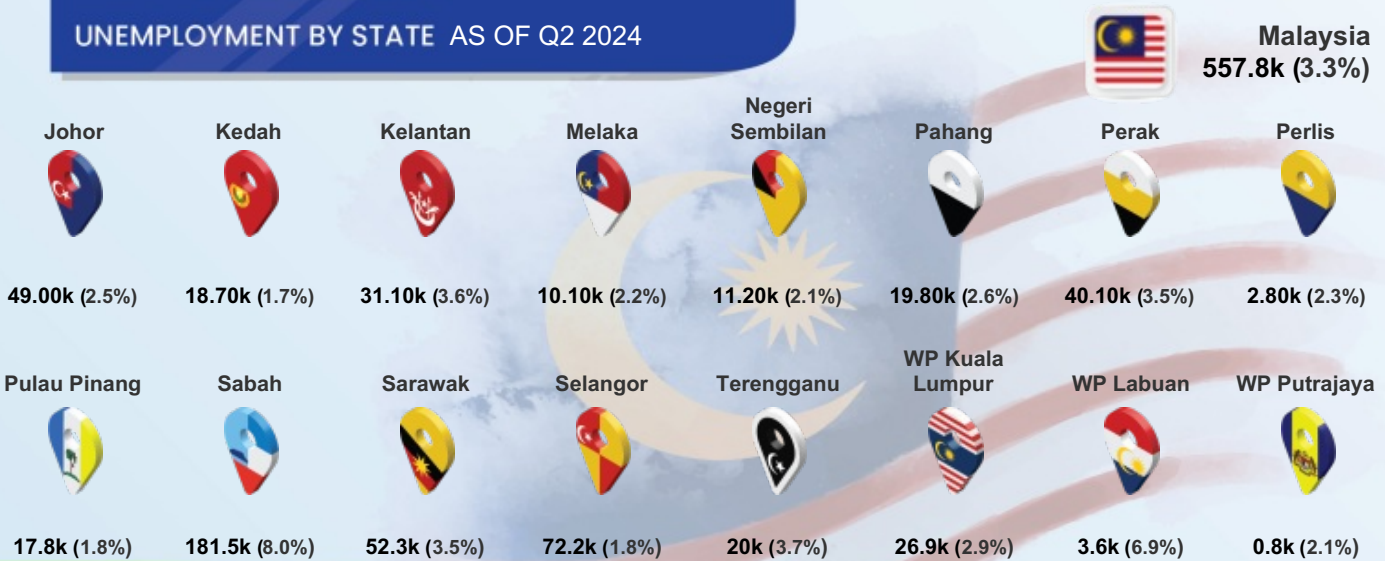

QUICK FACTS



MYFUTUREJOBS : VACANCIES

INDICATOR	2021	2022	2023	AS OF 30 AUG 2024
KEDAH	61,802	134,183	47,744	22,655
Johor	242,847	820,368	191,623	97,546
Kedah	61,802	134,183	47,744	22,655
Kelantan	53,821	48,311	22,108	10,314
Melaka	62,228	156,513	45,209	23,016
Negeri Sembilan	86,720	181,371	62,360	26,121
Pahang	70,978	148,733	65,222	19,039
Perak	129,613	193,404	68,196	32,974
Perlis	10,429	5,867	4,889	2,215
Pulau Pinang	209,659	421,388	148,163	69,591
Sabah	74,450	98,434	104,003	72,367
Sarawak	266,591	242,245	240,529	205,987
Selangor	739,038	1,462,665	577,246	219,027
Terengganu	41,192	41,250	19,778	11,849
WP Kuala Lumpur	406,719	782,680	397,306	179,803
WP Labuan	7,511	856	832	1,197
WP Putrajaya	16,979	15,150	7,712	7,864
Primary	6,980	17,783	2,916	679
PMR/PT3	8,486	23,058	3,928	1,951
SPM (O-Level)	30,799	72,836	20,876	8,402
STPM (A-Level)	724	1,180	488	292
Diploma	9,692	12,419	12,999	7,825
Bachelor	5,018	6,785	6,476	3,330
Master	78	89	39	95
PhD	25	33	22	81
<RM1,500	33,302	49,898	5,405	1,097
RM1,500-RM1,999	10,861	59,504	27,304	12,914
RM2,000-RM2,999	5,579	9,762	8,384	5,723
RM3,000-RM3,999	6,803	1,901	3,384	1,024
RM4,000-RM4,999	366	592	836	476
RM5,000-RM5,999	523	688	1,595	833
RM6,000-RM7,999	366	427	471	300
RM8,000-RM9,999	155	422	171	152
RM10,000-RM12,999	65	165	102	95
RM13,000-RM15,999	16	78	31	27
>RM15,999	12	301	61	14
Revision Stage	3,754	10,445	0	0

MYFUTUREJOBS : VACANCIES

INDICATOR	2021	2022	2023	AS OF 30 AUG 2024
KEDAH	61,802	134,183	47,744	22,655
OCCUPATION				
Managers	1,408	3,108	4,311	2,045
Professionals	10,076	10,514	9,881	3,788
Technicians	8,156	7,703	7,065	4,816
Clerical Support Workers	2,956	6,803	3,869	3,921
Service & Sales	10,173	14,600	7,314	2,721
Skilled Agriculture	287	505	48	22
Craft & Related Trades Workers	9,186	5,248	2,674	1,305
Plant & Machine Operators	6,733	15,202	2,203	600
Elementary Occupations	12,827	70,500	10,379	3,436
Revision Stage	0	0	0	1
INDUSTRY				
Agriculture, Forestry And Fishing	998	4,693	642	357
Mining And Quarrying	151	31	111	22
Manufacturing	24,913	70,326	10,966	5,823
Electricity, Gas, Steam	232	169	247	64
Water Supply; Sewerage & Waste	280	1,132	2,118	142
Construction	3,587	17,238	5,575	2,144
Wholesale And Retail	5,909	10,974	9,394	3,015
Transportation	699	438	585	793
Accommodation And F&B	11,111	8,778	3,050	1,406
ICT	1,231	690	2,821	275
Financial And Insurance/Takaful	356	350	1,590	1,090
Real Estate	175	1,096	242	193
Professional & Technical	2,459	2,722	1,730	1,163
Administrative And Support Service	4,548	9,974	3,361	1,208
Defence Compulsory Social Security	500	40	49	1,846
Education	1,492	724	1,001	1,040
Human Health And Social Work	1,547	1,120	2,709	1,396
Arts, Entertainment And Recreation	192	132	281	68
Other Service Activities	1,251	3,506	1,225	605
Activities Of Households	171	50	44	1
Activities Of Extraterritorial	0	0	3	4

QUICK FACTS



MYFUTUREJOBS : REGISTRATION OF JOBSEKERS

INDICATOR	2021	2022	2023	AS OF 30 AUG 2024
KEDAH	53,915	35,935	40,614	25,863
Johor	105,481	60,832	52,959	29,241
Kedah	53,915	35,935	40,614	25,863
Kelantan	42,694	27,388	29,762	19,568
Melaka	29,338	21,191	18,429	10,056
Negeri Sembilan	38,557	23,494	23,864	12,350
Pahang	39,888	22,108	23,387	15,067
Perak	64,725	39,974	38,861	24,154
Perlis	6,163	4,297	4,545	3,038
Pulau Pinang	48,890	29,004	30,836	16,649
Sabah	70,738	48,510	47,961	32,550
Sarawak	54,536	41,956	42,530	24,343
Selangor	213,149	122,107	108,404	51,518
Terengganu	32,857	20,067	20,181	13,928
WP Kuala Lumpur	81,668	45,279	38,977	18,105
WP Labuan	2,062	1,779	1,738	1,099
WP Putrajaya	2,859	2,051	2,994	1,344
Revision Stage	457	353	399	257
Male	25,092	17,402	19,517	12,990
Female	28,823	18,533	21,097	12,873
<15	5	6	4	6
15 - 19	63	1,101	1,428	1,942
20 - 24	13,993	13,072	15,454	10,655
25 - 29	19,849	11,342	12,138	5,537
30 - 34	8,480	4,914	5,150	2,780
35 - 39	4,457	2,610	2,824	1,769
40 - 44	2,535	1,305	1,467	1,138
45 - 49	1,911	730	907	728
50 - 54	1,272	454	606	566
55 - 59	826	263	447	429
60 - 64	364	100	155	150
>64	155	32	34	163
Revision Stage	5	6	0	0



STATE

GENDER





AGE GROUP

MYFUTUREJOBS : REGISTRATION OF JOBSEEKERS



QUICK FACTS

INDICATOR		2021	2022	2023	AS OF 30 AUG 2024
	KEDAH	53,915	35,935	40,614	25,863
 EDUCATION	Primary	402	245	234	352
	PMR/PT3	1,152	618	620	598
	SPM (O-Level)	17,680	7,264	10,021	6,592
	STPM (A-Level)	1,284	752	839	630
	Diploma	8,040	6,243	6,783	3,559
	Bachelor	9,992	6,828	7,079	4,122
	Master	572	324	316	147
	PhD	53	39	35	13
	Revision Stage	14,740	13,622	14,687	9,850
 OKU	Total	90	84	322	313
	Hearing impairment	17	5	20	24
	Learning disability	2	12	41	66
	Mental disability	13	10	33	17
	Multiple disability	0	3	14	16
	Physical disability	56	52	179	164
	Speech impairment	2	1	6	8
	Visual impairment	0	1	29	18

QUICK FACTS



MYFUTUREJOBS : PLACEMENT

INDICATOR	2021	2022	2023	AS OF 23 AUG 2024
KEDAH	11,963	11,416	8,896	6,769
Johor	39,725	33,037	19,853	12,489
Kedah	11,963	11,416	8,896	6,769
Kelantan	5,336	17,834	3,439	2,708
Melaka	9,084	8,104	6,314	4,047
Negeri Sembilan	9,095	7,226	6,834	3,728
Pahang	7,942	6,524	5,739	3,601
Perak	17,437	15,917	9,108	5,614
Perlis	1,126	1,047	910	691
Pulau Pinang	29,385	21,588	18,028	9,393
Sabah	6,977	19,297	11,957	5,683
Sarawak	13,336	15,443	11,568	5,804
Selangor	80,122	57,128	54,846	24,096
Terengganu	8,414	5,427	4,366	2,752
WP Kuala Lumpur	64,750	67,439	37,832	15,069
WP Labuan	452	687	598	283
WP Putrajaya	15,720	5,930	987	2,482
Revision Stage	0	0	13,639	9,568
STATE				
Male	6,844	6,026	4,341	3,450
Female	5,119	5,390	4,555	3,319
GENDER				
Total Disabled Person	86	181	111	136
OKU				
<15	0	0	0	1
15 - 19	1,276	462	287	193
20 - 24	3,682	3,007	3,032	2,230
25 - 29	2,425	2,914	2,790	1,835
30 - 34	1,392	1,613	1,150	855
35 - 39	1,078	1,095	641	661
40 - 44	769	785	373	374
45 - 49	641	665	283	251
50 - 54	378	534	201	154
55 - 59	235	290	99	72
60 - 64	53	42	40	71
>64	34	9	0	72
AGE GROUP				
Primary	166	189	138	148
PMR/PT3	390	443	320	165
SPM (O-Level)	4,932	4,663	3,158	3,258
STPM (A-Level)	320	366	206	120
Diploma	2,179	2,394	1,672	1,217
Bachelor	1,568	2,362	1,667	1,021
Master	89	91	55	34
PhD	12	4	5	3
Revision Stage	2,307	904	1,675	803
EDUCATION				

MYFUTUREJOBS : PLACEMENT

INDICATOR	2021	2022	2023	AS OF 23 AUG 2024
KEDAH	11,963	11,416	8,896	6,769
<RM1,500	2,960	1,544	1,643	490
RM1,500-RM1,999	5,105	2,630	4,630	4,515
RM2,000-RM2,999	1,617	1,216	1,685	977
RM3,000-RM3,999	546	615	423	303
RM4,000-RM4,999	208	501	158	82
RM5,000-RM5,999	92	81	131	47
RM6,000-RM7,999	114	19	18	22
RM8,000-RM9,999	49	22	8	15
RM10,000-RM12,999	27	9	6	10
RM13,000-RM15,999	6	3	3	3
>RM15,999	7	10	4	5
Revision Stage	1,232	4,766	187	300
Managers	470	360	394	176
Professionals	1,826	1,099	1,089	707
Technicians	1,804	1,611	1,635	773
Clerical Support Workers	654	403	943	908
Service and Sales	1,715	1,641	1,627	712
Skilled Agriculture	20	33	34	14
Craft and related Trades Workers	516	96	283	192
Plant and Machine Operators	1,712	1,255	927	2,044
Elementary Occupations	1,774	410	1,258	588
Revision Stage	1,472	4,508	706	655
Agriculture, Forestry And Fishing	264	92	93	56
Mining & Quarrying	46	19	14	3
Manufacturing	2,765	3,623	2,644	2,686
Electricity, Gas, Steam	47	26	52	32
Water Supply, Sewerage & Waste	32	83	58	32
Construction	599	283	395	159
Wholesale And Retail	908	1,295	1,058	661
Transportation	146	473	396	97
Accommodation And F&B	1,308	659	718	500
ICT	171	105	166	107
Financial And Insurance/Takaful	73	189	109	79
Real Estate	19	24	57	12
Professional & Technical	246	319	264	119
Administrative And Support Service	1,159	263	369	90
Defence Compulsory Social Security	222	235	284	663
Education	345	109	180	73
Human Health And Social Work	345	102	223	135
Arts, Entertainment And Recreation	81	59	73	25
Other Service Activities	1,238	709	1,589	652
Activities Of Households	91	62	34	9
Activities Of Extraterritorial	46	12	25	52
Revision Stage	1,812	2,675	95	527

SALARY RANGE

OCCUPATION

INDUSTRY



QUICK FACTS



LOSS OF EMPLOYMENT

INDICATOR	2021	2022	2023	AS OF 30 AUG 2024
KEDAH	2,932	1,189	1,750	1,796
Johor	5,145	3,199	5,099	3,007
Kedah	2,932	1,189	1,750	1,796
Kelantan	374	666	560	443
Melaka	987	543	1,806	676
Negeri Sembilan	1,079	632	1,432	867
Pahang	861	659	1,066	536
Perak	2,675	1,664	1,647	1,356
Perlis	146	40	140	182
Pulau Pinang	3,529	2,112	5,844	5,561
Sabah	2,934	1,299	1,420	668
Sarawak	1,982	1,065	2,410	2,009
Selangor	21,198	10,546	14,763	9,976
Terengganu	704	817	502	499
WP Kuala Lumpur	16,488	9,766	11,116	8,191
WP Labuan	220	110	123	83
WP Putrajaya	106	75	304	78
Revision Stage	0	6	0	18
STATE				
Male	1,699	706	832	840
Female	1,233	483	918	956
GENDER				
Primary	65	30	98	140
PMR/PT3	182	91	146	239
SPM (O-Level)	1,231	535	893	950
STPM (A-Level)	115	44	49	27
Diploma	878	278	357	264
Bachelor	371	173	185	158
Master	24	19	20	17
PhD	4	1	2	1
EDUCATION				
Revision Stage	62	18	0	0
<RM1,500	840	271	374	228
RM1,500-RM1,999	415	344	542	415
RM2,000-RM2,999	813	298	366	587
RM3,000-RM3,999	409	120	213	264
RM4,000-RM4,999	200	68	89	113
RM5,000-RM5,999	84	26	46	79
RM6,000-RM7,999	78	27	51	56
RM8,000-RM9,999	41	11	16	17
RM10,000-RM12,999	11	9	21	13
RM13,000-RM15,999	7	3	14	3
>RM15,999	8	7	10	7
SALARY RANGE				
Revision Stage	26	5	8	14

LOSS OF EMPLOYMENT

INDICATOR	2021	2022	2023	AS OF 30 AUG 2024
	KEDAH	2,932	1,189	1,750
 OCCUPATION				
Managers	202	96	167	112
Professionals	479	205	240	187
Technicians	849	290	255	194
Clerical Support Workers	236	101	174	125
Service and Sales	338	76	105	141
Skilled Agriculture	0	0	0	6
Craft & Related Trades Workers	62	12	37	34
Plant and Machine Operators	564	342	543	908
Elementary Occupations	197	64	229	89
Revision Stage	5	3	0	0
 INDUSTRY				
Agriculture, Forestry And Fishing	6	3	19	7
Mining And Quarrying	0	1	0	0
Manufacturing	1,542	490	803	984
Electricity, Gas, Steam	16	0	1	0
Water Supply, Sewerage & Waste	11	13	5	2
Construction	143	61	81	70
Wholesale & Retail	218	95	291	203
Transportation	25	5	20	43
Accommodation And F&B	596	13	35	183
ICT	13	11	91	11
Financial And Insurance/Takaful	17	6	16	10
Real Estate	18	8	7	4
Professional & Technical	49	308	38	15
Administrative And Support Service	129	49	104	199
Defence Compulsory Social Security	5	12	56	5
Education	27	18	1	13
Human Health And Social Work	15	12	17	9
Arts, Entertainment And Recreation	33	7	1	13
Other Service Activities	69	66	158	23
Activities Of Households	0	1	2	1
Activities Of Extraterritorial	0	10	4	0
Revision Stage	0	0	0	1
 REASON FOR LOSS OF EMPLOYMENT				
Closure of Business / Division	1,050	382	422	395
Downsizing	265	294	377	422
Financial Difficulties	322	100	128	94
Performance-Based Dismissal	207	86	147	86
Voluntary Resignation	148	75	67	54
VSS / MSS / Early Retirement Package	361	144	441	617
Other Reasons	579	108	168	128