

Technical Note:

- (i) Data extraction as at **07 October 2024**
- (ii) LOE means loss of employment based on Unemployment Benefit (UB) applications

Daily Loss of Employment (LOE) Application Trend

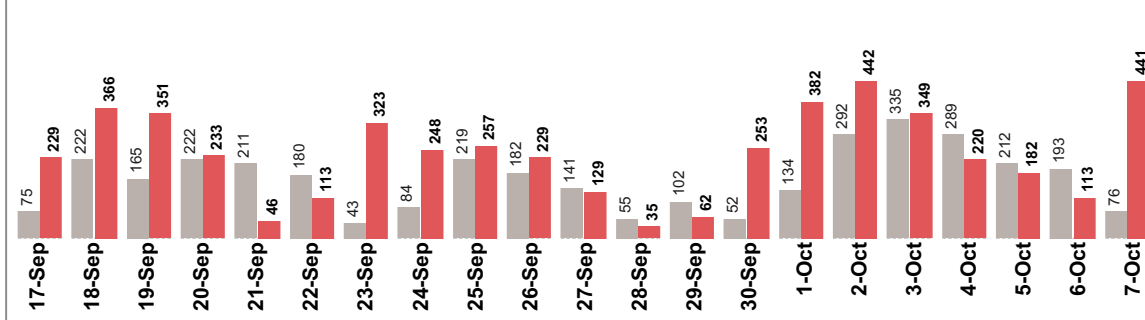

• The number of reported UB applications **increased** by **26%** in **Q3 2024** compared to **Q2 2024**.

• Employees waged below RM3,000 recorded **47%** cases or **20,053** applicants.

• **Manufacturing** industry recorded the highest cases (**38%**), followed by **Wholesale And Retail Trade** (**14%**).

Loss of Employment Benefit Applications 2022 - 2024

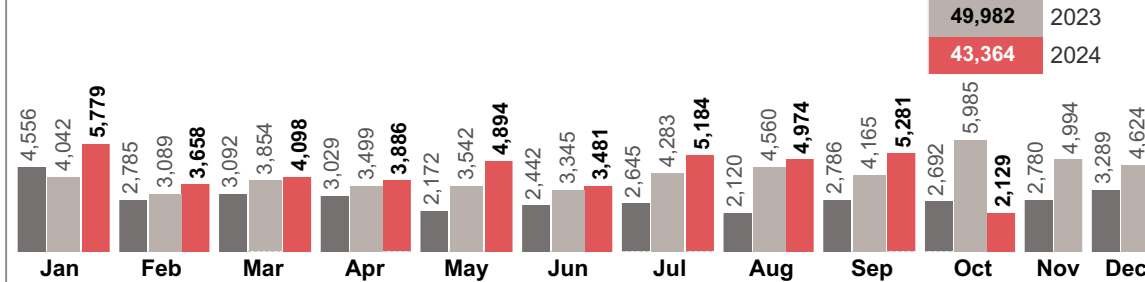

• The highest reported LOE claims is in **Selangor** (**27%**) followed by **WP Kuala Lumpur** (**22%**).

• **PMET** (Professionals, Managers, Executive & Technicians) shows the highest occupation category who were **retrenched 48%**.

**LOE INFOGRAPHICS 2024**  
(cumulative as of 07 October 2024)

**GENDER**

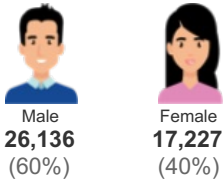

**MAIN SECTOR**



**OCCUPATION CATEGORIES**

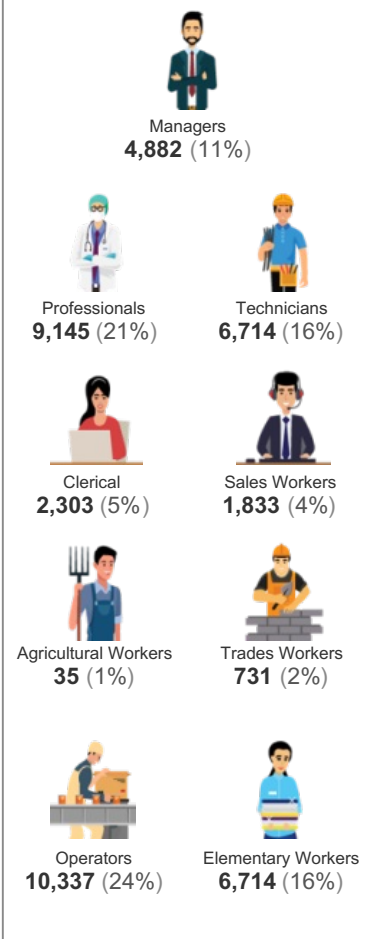

**AGE CATEGORY**



**STATES**



**SALARY AVERAGE**

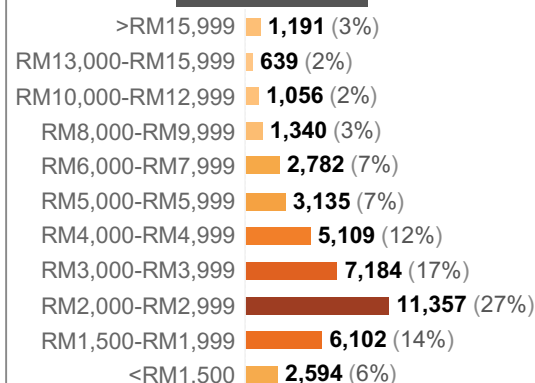

SALARY AVERAGE (RM) vs MAIN SECTORS

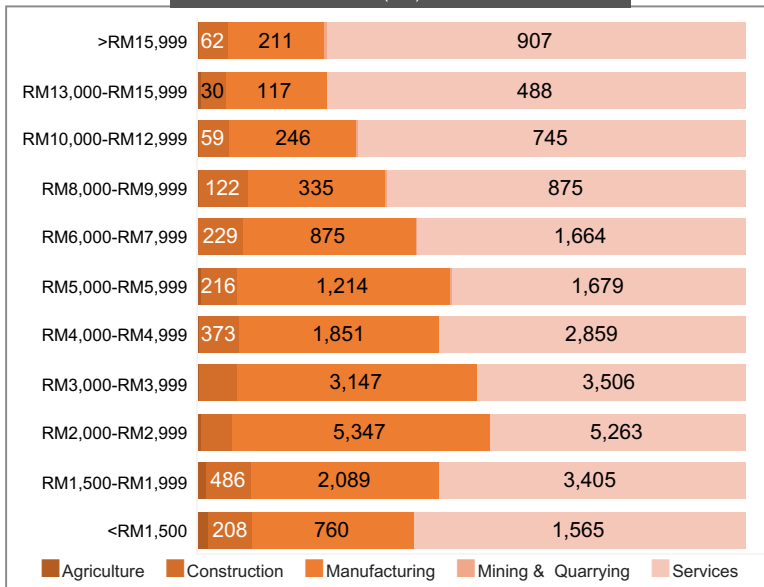

SALARY AVERAGE (RM) vs OCCUPATION

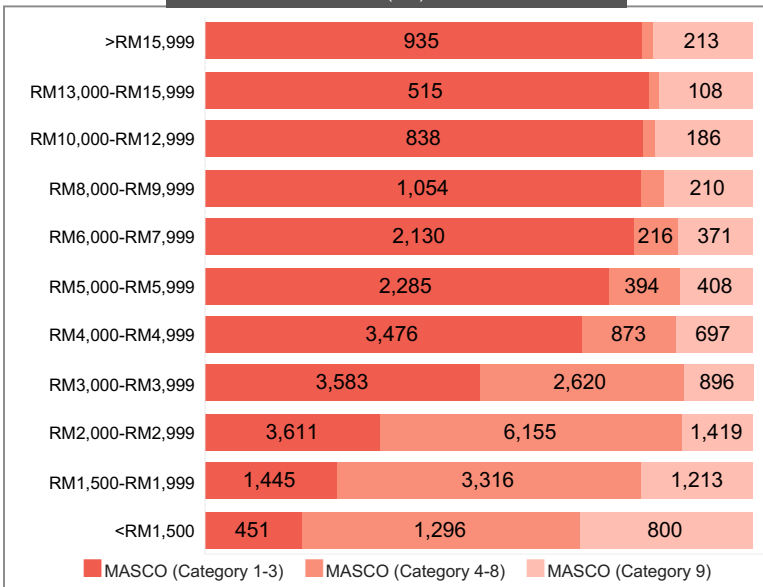

LOE REASONS vs MAIN SECTORS

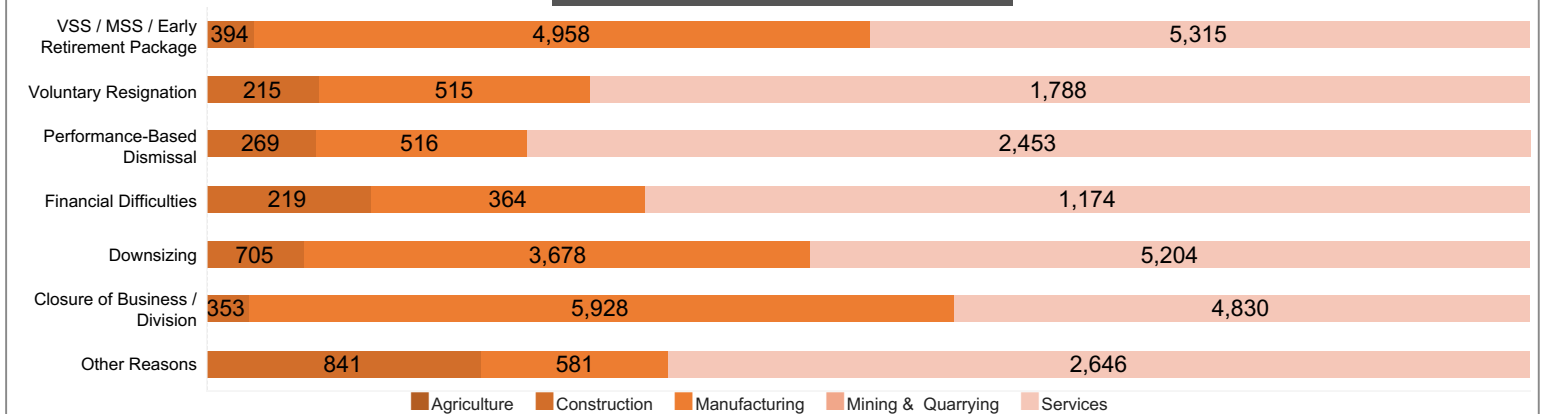

MAKLUMAT TAMBAHAN  
ADDITIONAL INFORMATION

LOE vs RE-EMPLOYMENT

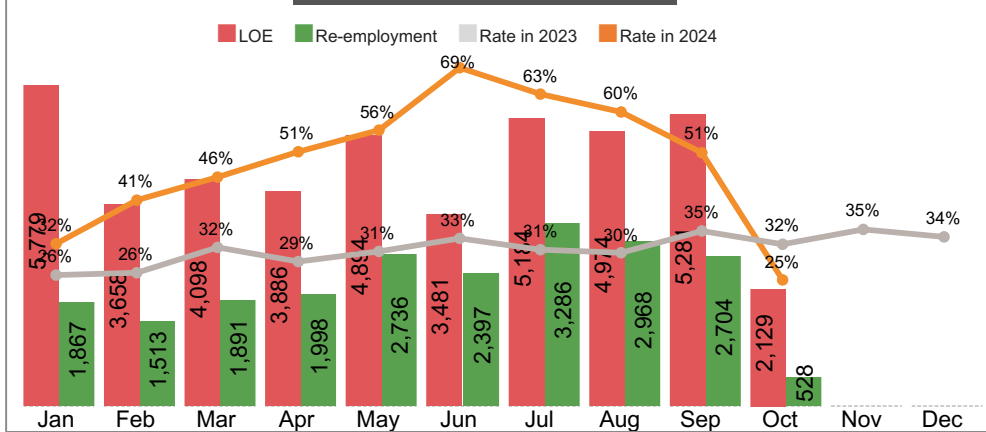

- The re-employment referred to UB recipients who have submitted claims on the early re-employment allowance (ERA).
- Rate of Insured Person return to work via ERA has **increased by 115% in Q3 2024 compared to Q3 2023.**
- The percentage of re-employment is **50%** over the number of job loss as at **October 7, 2024.**

\*The number of re-employment stated is based on the numbers of registered IP who re-enters the workforce via ERA

MAIN SECTOR

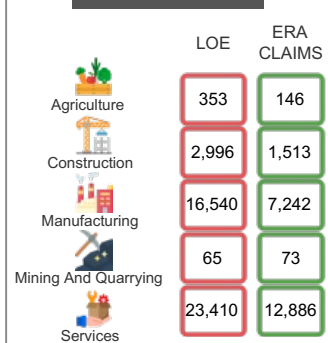

STATE

