



MINISTRY OF HUMAN RESOURCES



PERKESO



JOHOR

QUICK FACTS

EMPLOYMENT INSURANCE SYSTEM

AS OF 4 OCTOBER 2024



QUICK FACTS



EMPLOYMENT INSURANCE SYSTEM QUICK FACTS AS OF 4 OCTOBER 2024

	2021	2022	2023	2024	TOTAL
Vacancy	242,847	820,368	191,623	111,165	1,366,003
Active Vacancies				11,616	
Jobseeker	105,481	60,832	52,959	33,825	253,097
Placement	39,725	33,037	19,853	15,026	107,641
Loss of Employment	5,145	3,199	5,099	3,472	16,915

PERKESO'S ACTIVE CONTRIBUTORS JULY 2024

**Active Employees
(ACT 4)**
1,045,266

**Self Employment
(ACT 789)**
50,455

**Active Employees
(ACT 800)**
637,725

UNEMPLOYMENT BY STATE AS OF Q2 2024

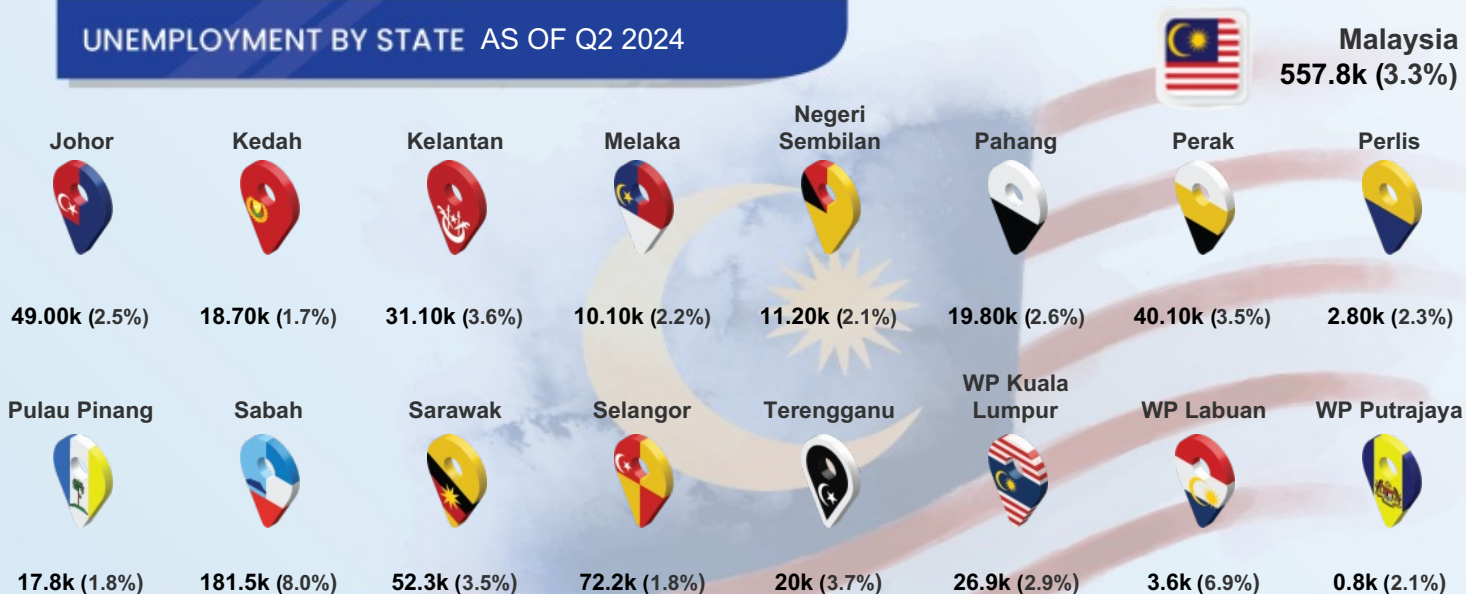

QUICK FACTS



MYFUTUREJOBS : VACANCIES

INDICATOR	2021	2022	2023	AS OF 4 OCT 2024
JOHOR	242,847	820,368	191,623	111,165
Johor	242,847	820,368	191,623	111,165
Kedah	61,802	134,183	47,744	26,296
Kelantan	53,821	48,311	22,108	11,980
Melaka	62,228	156,513	45,209	26,476
Negeri Sembilan	86,720	181,371	62,360	29,129
Pahang	70,978	148,733	65,222	22,803
Perak	129,613	193,404	68,196	38,264
Perlis	10,429	5,867	4,889	2,534
Pulau Pinang	209,659	421,388	148,163	80,351
Sabah	74,450	98,434	104,003	83,256
Sarawak	266,591	242,245	240,529	235,751
Selangor	739,038	1,462,665	577,246	256,990
Terengganu	41,192	41,250	19,778	13,717
WP Kuala Lumpur	406,719	782,680	397,306	200,867
WP Labuan	7,511	856	832	1,353
WP Putrajaya	16,979	15,150	7,712	8,790
STATE				
Primary	30,420	153,732	28,879	3,684
PMR/PT3	49,639	231,874	19,346	8,821
SPM (O-Level)	118,432	371,920	94,673	55,817
STPM (A-Level)	2,736	4,448	2,559	1,342
Diploma	27,235	42,885	32,339	22,290
Bachelor	13,881	15,174	13,468	18,954
Master	392	144	284	182
PhD	112	191	52	75
Revision Stage	0	0	23	0
EDUCATION				
<RM1,500	97,614	318,905	19,904	3,276
RM1,500-RM1,999	55,964	359,613	110,276	39,762
RM2,000-RM2,999	43,932	81,233	36,763	38,765
RM3,000-RM3,999	15,539	12,235	11,839	9,320
RM4,000-RM4,999	2,614	3,472	3,663	3,530
RM5,000-RM5,999	2,899	4,086	3,942	10,349
RM6,000-RM7,999	1,300	2,871	2,683	2,391
RM8,000-RM9,999	1,965	1,258	1,106	1,997
RM10,000-RM12,999	923	678	903	1,148
RM13,000-RM15,999	270	205	329	490
>RM15,999	189	266	202	137
Revision Stage	19,638	35,546	13	0
SALARY RANGE				



MYFUTUREJOBS : VACANCIES

INDICATOR	2021	2022	2023	AS OF 4 OCT 2024
JOHOR	242,847	820,368	191,623	111,165
OCCUPATION				
Managers	10,120	17,615	13,453	11,456
Professionals	30,766	35,730	29,024	17,945
Technicians	24,242	39,700	24,975	29,687
Clerical Support Workers	15,336	23,183	16,034	11,262
Service & Sales	28,515	54,607	25,593	11,980
Skilled Agriculture	717	8,671	1,434	37
Craft & Related Trades Workers	20,685	43,031	7,113	5,279
Plant & Machine Operators	32,049	80,247	16,697	7,325
Elementary Occupations	80,417	517,584	57,300	16,194
INDUSTRY				
Agriculture, Forestry And Fishing	4,388	47,962	7,175	892
Mining And Quarrying	196	331	231	272
Manufacturing	100,065	441,181	58,358	33,402
Electricity, Gas, Steam	641	2,617	528	375
Water Supply; Sewerage & Waste	739	5,320	2,494	478
Construction	12,538	98,692	17,700	9,954
Wholesale And Retail	22,403	39,452	18,298	9,293
Transportation	12,330	33,911	4,043	2,551
Accommodation And F&B	24,085	47,396	19,017	5,749
ICT	5,406	3,308	12,677	2,570
Financial And Insurance/Takaful	8,431	5,795	6,928	2,769
Real Estate	1,383	2,667	1,647	599
Professional & Technical	14,795	15,176	13,456	9,159
Administrative And Support Service	18,698	39,705	12,348	9,041
Defence Compulsory Social Security	93	586	358	2,341
Education	5,669	5,270	3,806	3,624
Human Health And Social Work	2,217	6,017	4,279	13,977
Arts, Entertainment And Recreation	530	563	730	880
Other Service Activities	7,280	21,564	6,789	3,105
Activities Of Households	951	2,836	761	132
Activities Of Extraterritorial	9	19	0	2

QUICK FACTS



MYFUTUREJOBS : REGISTRATION OF JOBSEEKERS

INDICATOR	2021	2022	2023	AS OF 4 OCT 2024
JOHOR	105,481	60,832	52,959	33,825
Johor	105,481	60,832	52,959	33,825
Kedah	53,915	35,935	40,614	29,332
Kelantan	42,694	27,388	29,762	21,528
Melaka	29,338	21,191	18,429	12,180
Negeri Sembilan	38,557	23,494	23,864	14,436
Pahang	39,888	22,108	23,387	16,726
Perak	64,725	39,974	38,861	27,505
Perlis	6,163	4,297	4,545	3,363
Pulau Pinang	48,890	29,004	30,836	19,113
Sabah	70,738	48,510	47,961	35,984
Sarawak	54,536	41,956	42,530	27,558
Selangor	213,149	122,107	108,404	59,067
Terengganu	32,857	20,067	20,181	15,653
WP Kuala Lumpur	81,668	45,279	38,977	20,624
WP Labuan	2,062	1,779	1,738	1,218
WP Putrajaya	2,859	2,051	2,994	1,524
Revision Stage	457	353	399	300
GENDER				
Male	51,113	29,280	25,188	17,166
Female	54,368	31,552	27,771	16,659
AGE GROUP				
<15	6	10	6	15
15 - 19	325	2,338	2,161	3,137
20 - 24	28,008	19,284	18,865	12,196
25 - 29	33,149	16,925	13,774	5,673
30 - 34	16,385	9,331	7,311	3,691
35 - 39	9,503	5,410	4,433	2,624
40 - 44	6,197	3,114	2,556	2,150
45 - 49	4,422	1,979	1,636	1,461
50 - 54	3,219	1,182	1,048	949
55 - 59	2,305	784	705	675
60 - 64	1,284	318	361	616
>64	664	154	101	636
Revision Stage	14	3	2	2



INDICATOR	2021	2022	2023	AS OF 4 OCT 2024
JOHOR	105,481	60,832	52,959	33,825
EDUCATION				
Primary	1,059	663	680	925
PMR/PT3	2,343	1,119	929	806
SPM (O-Level)	36,813	14,153	12,298	6,950
STPM (A-Level)	2,326	1,228	1,071	914
Diploma	14,435	9,340	9,060	4,849
Bachelor	16,139	9,698	9,072	4,988
Master	1,086	623	541	278
PhD	120	77	82	31
Revision Stage	31,160	23,931	19,226	14,084
OKU				
Total	169	144	449	646
Hearing impairment	17	4	26	40
Learning disability	10	8	35	57
Mental disability	37	60	106	109
Multiple disability	2	5	17	20
Physical disability	99	63	220	375
Speech impairment	0	1	7	14
Visual impairment	4	3	38	31

QUICK FACTS



MYFUTUREJOBS : PLACEMENT

INDICATOR	2021	2022	2023	AS OF 20 SEP 2024
JOHOR	39,725	33,037	19,853	15,026
STATE				
Johor	39,725	33,037	19,853	15,026
Kedah	11,963	11,416	8,896	7,655
Kelantan	5,336	17,834	3,439	3,187
Melaka	9,084	8,104	6,314	4,963
Negeri Sembilan	9,095	7,226	6,834	4,930
Pahang	7,942	6,524	5,739	5,134
Perak	17,437	15,917	9,108	7,376
Perlis	1,126	1,047	910	869
Pulau Pinang	29,385	21,588	18,028	11,706
Sabah	6,977	19,297	11,957	7,448
Sarawak	13,336	15,443	11,568	7,719
Selangor	80,122	57,128	54,846	31,244
Terengganu	8,414	5,427	4,366	3,270
WP Kuala Lumpur	64,750	67,439	37,832	19,200
WP Labuan	452	687	598	340
WP Putrajaya	15,720	5,930	987	2,538
Revision Stage	0	0	13,639	8,999
GENDER				
Male	21,842	16,919	10,161	7,880
Female	17,883	16,118	9,692	7,146
OKU				
Total Disabled Person	111	291	311	296
AGE GROUP				
<15	2	0	0	0
15 - 19	5,450	4,087	773	457
20 - 24	12,435	9,435	6,048	4,742
25 - 29	7,356	6,554	5,698	2,913
30 - 34	4,156	3,927	2,773	1,503
35 - 39	3,007	2,855	1,571	1,781
40 - 44	2,423	2,029	1,088	1,176
45 - 49	1,963	1,650	855	848
50 - 54	1,357	1,312	550	573
55 - 59	893	855	309	246
60 - 64	442	225	188	391
>64	241	108	0	388
Revision Stage	0	0	0	8
EDUCATION				
Primary	650	539	518	779
PMR/PT3	1,363	1,064	725	549
SPM (O-Level)	18,823	10,530	7,521	6,155
STPM (A-Level)	989	714	393	285
Diploma	5,510	5,144	3,719	2,741
Bachelor	3,618	3,826	3,557	2,485
Master	244	226	220	203
PhD	23	14	19	15
Revision Stage	8,505	10,980	3,181	1,814

MYFUTUREJOBS : PLACEMENT

INDICATOR	2021	2022	2023	AS OF 20 SEP 2024
JOHOR	39,725	33,037	19,853	15,026
SALARY RANGE				
<RM1,500	5,399	2,404	2,713	1,207
RM1,500-RM1,999	20,615	16,214	8,275	6,959
RM2,000-RM2,999	6,888	4,648	5,210	2,909
RM3,000-RM3,999	2,745	1,799	1,867	1,061
RM4,000-RM4,999	1,270	1,442	701	450
RM5,000-RM5,999	743	345	595	979
RM6,000-RM7,999	639	158	69	112
RM8,000-RM9,999	346	136	38	44
RM10,000-RM12,999	212	66	21	35
RM13,000-RM15,999	41	9	9	22
>RM15,999	25	2	8	25
Revision Stage	802	5,814	347	1,223
OCCUPATION				
Managers	2,063	816	1,040	917
Professionals	5,807	2,848	2,810	2,240
Technicians	5,216	4,594	3,629	2,059
Clerical Support Workers	3,869	1,651	1,992	1,733
Service and Sales	7,225	6,911	2,907	2,512
Skilled Agriculture	24	99	81	20
Craft and related Trades Workers	1,027	513	619	583
Plant and Machine Operators	8,437	5,402	1,561	1,925
Elementary Occupations	4,878	2,249	2,409	1,235
Revision Stage	1,179	7,954	2,805	1,802
INDUSTRY				
Agriculture, Forestry And Fishing	274	301	302	157
Mining & Quarrying	78	100	55	47
Manufacturing	11,961	11,929	5,851	4,065
Electricity, Gas, Steam	166	161	105	61
Water Supply, Sewerage & Waste	84	95	106	48
Construction	2,301	1,349	1,126	745
Wholesale And Retail	5,243	4,070	2,767	2,935
Transportation	3,458	1,287	711	542
Accommodation And F&B	4,017	2,146	1,492	922
ICT	1,275	504	333	222
Financial And Insurance/Takaful	252	326	283	172
Real Estate	294	138	141	258
Professional & Technical	999	981	1,090	729
Administrative And Support Service	1,277	715	388	345
Defence Compulsory Social Security	172	541	507	810
Education	1,169	698	713	476
Human Health And Social Work	405	875	616	337
Arts, Entertainment And Recreation	276	148	115	42
Other Service Activities	4,898	3,357	2,569	1,297
Activities Of Households	176	120	39	16
Activities Of Extraterritorial	57	11	9	3
Revision Stage	893	3,185	535	797

QUICK FACTS



LOSS OF EMPLOYMENT

INDICATOR

2021

2022

2023

AS OF
4 OCT 2024

JOHOR

5,145

3,199

5,099

3,472



STATE

	2021	2022	2023	AS OF 4 OCT 2024
Johor	5,145	3,199	5,099	3,472
Kedah	2,932	1,189	1,750	2,029
Kelantan	374	666	560	500
Melaka	987	543	1,806	770
Negeri Sembilan	1,079	632	1,432	935
Pahang	861	659	1,066	717
Perak	2,675	1,664	1,647	1,488
Perlis	146	40	140	195
Pulau Pinang	3,529	2,112	5,844	7,827
Sabah	2,934	1,299	1,420	791
Sarawak	1,982	1,065	2,410	2,307
Selangor	21,198	10,546	14,763	11,601
Terengganu	704	817	502	536
WP Kuala Lumpur	16,488	9,766	11,116	9,265
WP Labuan	220	110	123	94
WP Putrajaya	106	75	304	84
Revision Stage	0	6	0	17

GENDER

Male	2,864	1,713	2,699	2,038
Female	2,281	1,486	2,400	1,434



EDUCATION

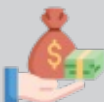

Primary	231	138	394	231
PMR/PT3	440	289	360	254
SPM (O-Level)	2,096	1,448	2,200	1,596
STPM (A-Level)	143	81	142	60
Diploma	1,153	706	1,124	725
Bachelor	794	366	770	529
Master	88	59	103	74
PhD	8	4	6	3
Revision Stage	192	108	0	0



SALARY RANGE

<RM1,500	1,080	459	554	309
RM1,500-RM1,999	947	679	1,136	534
RM2,000-RM2,999	1,299	979	1,516	955
RM3,000-RM3,999	1,045	644	689	587
RM4,000-RM4,999	284	210	708	458
RM5,000-RM5,999	132	74	135	180
RM6,000-RM7,999	129	64	135	187
RM8,000-RM9,999	64	28	58	82
RM10,000-RM12,999	48	22	63	60
RM13,000-RM15,999	22	8	26	26
>RM15,999	22	18	33	37
Revision Stage	73	14	46	57

LOSS OF EMPLOYMENT

INDICATOR	2021	2022	2023	AS OF 4 OCT 2024
JOHOR	5,145	3,199	5,099	3,472
 OCCUPATION				
Managers	670	305	517	241
Professionals	1,153	494	954	479
Technicians	1,038	665	880	456
Clerical Support Workers	565	287	455	177
Service and Sales	401	100	242	99
Skilled Agriculture	0	1	3	6
Craft & Related Trades Workers	114	210	135	60
Plant and Machine Operators	749	782	1,559	568
Elementary Occupations	441	350	340	1,376
Revision Stage	14	5	14	10
 INDUSTRY				
Agriculture, Forestry And Fishing	41	30	90	59
Mining And Quarrying	29	5	9	1
Manufacturing	1,672	1,835	2,594	1,954
Electricity, Gas, Steam	10	8	5	1
Water Supply, Sewerage & Waste	11	6	3	3
Construction	522	197	271	168
Wholesale & Retail	929	254	552	439
Transportation	173	85	137	215
Accommodation And F&B	453	82	254	73
ICT	93	38	79	57
Financial And Insurance/Takaful	27	17	40	38
Real Estate	172	46	239	29
Professional & Technical	309	160	165	118
Administrative And Support Service	255	86	204	75
Defence Compulsory Social Security	23	73	89	64
Education	174	80	57	22
Human Health And Social Work	47	24	26	30
Arts, Entertainment And Recreation	31	5	20	8
Other Service Activities	173	166	263	118
Activities Of Households	0	2	2	0
Activities Of Extraterritorial	1	0	0	0
 REASON FOR LOSS OF EMPLOYMENT				
Closure of Business / Division	1,596	745	1,126	1,048
Downsizing	739	733	1,122	1,063
Financial Difficulties	701	244	333	153
Performance-Based Dismissal	658	290	400	250
Voluntary Resignation	350	235	302	245
VSS / MSS / Early Retirement Package	428	429	1,367	459
Other Reasons	673	523	449	254