



MINISTRY OF HUMAN RESOURCES



PERKESO



MELAKA QUICK FACTS

EMPLOYMENT INSURANCE SYSTEM

AS OF 4 OCTOBER 2024



QUICK FACTS



EMPLOYMENT INSURANCE SYSTEM QUICK FACTS AS OF 4 OCTOBER 2024

	2021	2022	2023	2024	TOTAL
Vacancy	62,228	156,513	45,209	26,476	290,426
Active Vacancies				2,408	
Jobseeker	29,338	21,191	18,429	12,180	81,138
Placement	9,084	8,104	6,314	4,963	28,465
Loss of Employment	987	543	1,806	770	4,106

PERKESO'S ACTIVE CONTRIBUTORS JULY 2024

Active Employees
(ACT 4)

236,257

Self Employment
(ACT 789)

10,886

Active Employees
(ACT 800)

150,296

UNEMPLOYMENT BY STATE AS OF Q2 2024

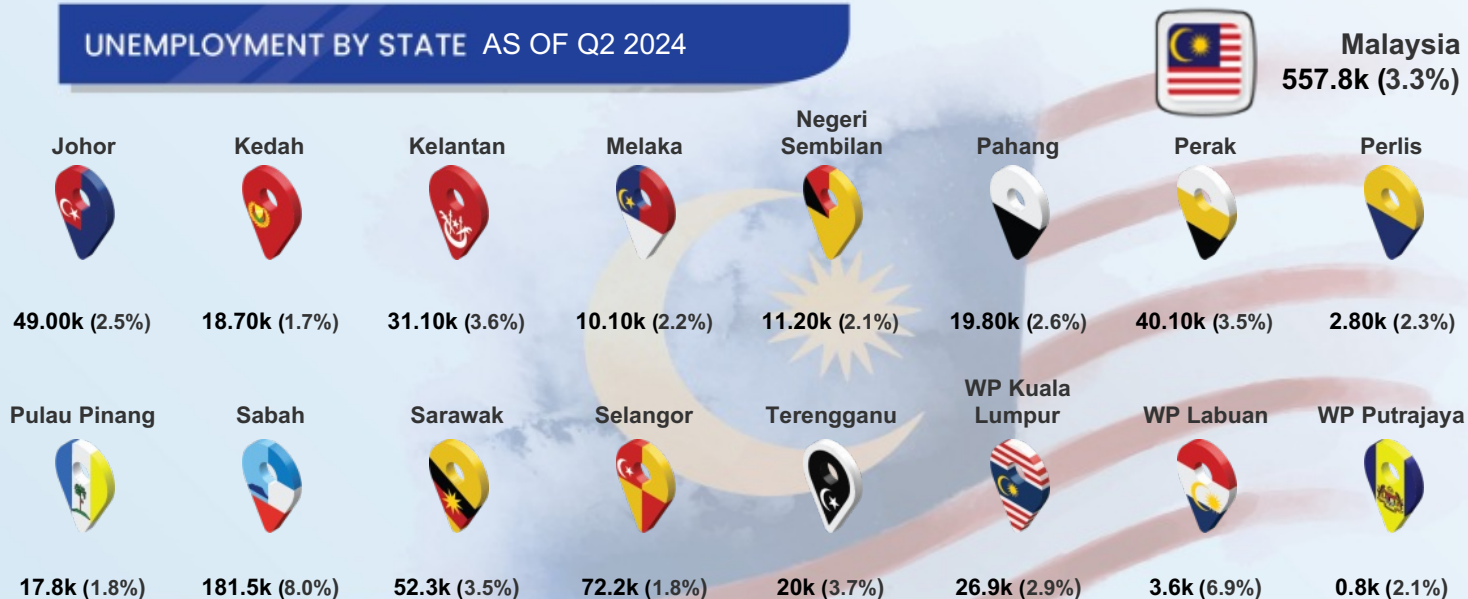

QUICK FACTS



MYFUTUREJOBS : VACANCIES

INDICATOR	2021	2022	2023	AS OF 4 OCT 2024
MELAKA	62,228	156,513	45,209	26,476
STATE				
Johor	242,847	820,368	191,623	111,165
Kedah	61,802	134,183	47,744	26,296
Kelantan	53,821	48,311	22,108	11,980
Melaka	62,228	156,513	45,209	26,476
Negeri Sembilan	86,720	181,371	62,360	29,129
Pahang	70,978	148,733	65,222	22,803
Perak	129,613	193,404	68,196	38,264
Perlis	10,429	5,867	4,889	2,534
Pulau Pinang	209,659	421,388	148,163	80,351
Sabah	74,450	98,434	104,003	83,256
Sarawak	266,591	242,245	240,529	235,751
Selangor	739,038	1,462,665	577,246	256,990
Terengganu	41,192	41,250	19,778	13,717
WP Kuala Lumpur	406,719	782,680	397,306	200,867
WP Labuan	7,511	856	832	1,353
WP Putrajaya	16,979	15,150	7,712	8,790
EDUCATION				
Primary	7,006	32,716	4,179	341
PMR/PT3	9,546	40,032	3,747	1,772
SPM (O-Level)	32,863	66,928	24,204	10,084
STPM (A-Level)	659	951	419	394
Diploma	8,282	10,161	8,353	11,018
Bachelor	3,788	5,627	4,218	2,745
Master	52	66	42	89
PhD	32	32	46	33
Revision Stage	0	0	1	0
SALARY RANGE				
<RM1,500	28,250	49,871	4,810	1,678
RM1,500-RM1,999	12,161	70,320	27,300	10,539
RM2,000-RM2,999	9,098	26,835	8,015	5,213
RM3,000-RM3,999	6,753	2,348	2,805	7,464
RM4,000-RM4,999	290	739	690	315
RM5,000-RM5,999	242	558	618	636
RM6,000-RM7,999	174	397	498	202
RM8,000-RM9,999	254	263	206	228
RM10,000-RM12,999	56	54	167	95
RM13,000-RM15,999	45	31	93	103
>RM15,999	18	10	7	3
Revision Stage	4,887	5,087	0	0



MYFUTUREJOBS : VACANCIES

INDICATOR	2021	2022	2023	AS OF 4 OCT 2024
MELAKA	62,228	156,513	45,209	26,476
OCCUPATION				
Managers	1,530	12,396	2,884	5,360
Professionals	9,220	6,540	9,624	6,451
Technicians	8,152	12,545	6,710	3,572
Clerical Support Workers	3,320	5,183	3,457	2,668
Service & Sales	11,559	15,826	7,523	3,143
Skilled Agriculture	155	12,369	111	3
Craft & Related Trades Workers	4,108	8,781	1,516	637
Plant & Machine Operators	6,520	19,475	2,792	1,886
Elementary Occupations	17,664	63,398	10,592	2,756
INDUSTRY				
Agriculture, Forestry And Fishing	424	9,098	278	49
Mining And Quarrying	0	59	133	147
Manufacturing	21,464	65,119	11,316	7,246
Electricity, Gas, Steam	81	121	230	90
Water Supply; Sewerage & Waste	141	1,587	379	229
Construction	2,492	26,547	6,299	1,180
Wholesale And Retail	8,226	12,021	6,011	2,768
Transportation	2,135	891	654	664
Accommodation And F&B	12,567	11,130	3,678	1,185
ICT	2,067	1,402	4,693	559
Financial And Insurance/Takaful	789	1,129	1,499	7,127
Real Estate	81	757	208	187
Professional & Technical	1,326	10,023	1,954	864
Administrative And Support Service	5,300	6,691	4,207	1,483
Defence Compulsory Social Security	12	30	34	43
Education	2,290	1,734	833	723
Human Health And Social Work	1,715	1,036	805	962
Arts, Entertainment And Recreation	211	497	911	679
Other Service Activities	833	6,339	930	215
Activities Of Households	70	302	157	73
Activities Of Extraterritorial	4	0	0	3



INDICATOR	2021	2022	2023	AS OF 4 OCT 2024
MELAKA	29,338	21,191	18,429	12,180
STATE				
Johor	105,481	60,832	52,959	33,825
Kedah	53,915	35,935	40,614	29,332
Kelantan	42,694	27,388	29,762	21,528
Melaka	29,338	21,191	18,429	12,180
Negeri Sembilan	38,557	23,494	23,864	14,436
Pahang	39,888	22,108	23,387	16,726
Perak	64,725	39,974	38,861	27,505
Perlis	6,163	4,297	4,545	3,363
Pulau Pinang	48,890	29,004	30,836	19,113
Sabah	70,738	48,510	47,961	35,984
Sarawak	54,536	41,956	42,530	27,558
Selangor	213,149	122,107	108,404	59,067
Terengganu	32,857	20,067	20,181	15,653
WP Kuala Lumpur	81,668	45,279	38,977	20,624
WP Labuan	2,062	1,779	1,738	1,218
WP Putrajaya	2,859	2,051	2,994	1,524
Revision Stage	457	353	399	300
GENDER				
Male	13,887	10,473	8,837	6,339
Female	15,451	10,718	9,592	5,841
AGE GROUP				
<15	3	3	3	13
15 - 19	48	759	663	1,299
20 - 24	7,559	7,382	6,357	4,553
25 - 29	10,344	6,383	4,795	2,051
30 - 34	4,729	3,096	2,697	1,363
35 - 39	2,562	1,670	1,595	968
40 - 44	1,496	848	981	669
45 - 49	955	474	577	482
50 - 54	721	306	398	285
55 - 59	519	162	230	216
60 - 64	300	68	112	148
>64	100	37	21	133
Revision Stage	2	3	0	0

MYFUTUREJOBS : REGISTRATION OF JOBSEEKERS



QUICK FACTS

INDICATOR	MELAKA	2021	2022	2023	AS OF 4 OCT 2024
EDUCATION					
Primary		245	171	288	191
PMR/PT3		574	336	323	189
SPM (O-Level)		9,399	4,769	4,346	2,460
STPM (A-Level)		602	390	339	239
Diploma		4,894	3,490	3,342	1,940
Bachelor		5,130	3,454	3,318	1,862
Master		341	228	193	85
PhD		26	22	25	8
Revision Stage		8,127	8,331	6,255	5,206
OKU					
Total		87	90	318	266
Hearing impairment		9	17	18	16
Learning disability		7	23	113	40
Mental disability		12	6	30	13
Multiple disability		3	3	8	10
Physical disability		53	29	129	172
Speech impairment		1	2	2	2
Visual impairment		2	10	18	13

QUICK FACTS



MYFUTUREJOBS : PLACEMENT

INDICATOR	2021	2022	2023	AS OF 20 SEP 2024
MELAKA	9,084	8,104	6,314	4,963
STATE				
Johor	39,725	33,037	19,853	15,026
Kedah	11,963	11,416	8,896	7,655
Kelantan	5,336	17,834	3,439	3,187
Melaka	9,084	8,104	6,314	4,963
Negeri Sembilan	9,095	7,226	6,834	4,930
Pahang	7,942	6,524	5,739	5,134
Perak	17,437	15,917	9,108	7,376
Perlis	1,126	1,047	910	869
Pulau Pinang	29,385	21,588	18,028	11,706
Sabah	6,977	19,297	11,957	7,448
Sarawak	13,336	15,443	11,568	7,719
Selangor	80,122	57,128	54,846	31,244
Terengganu	8,414	5,427	4,366	3,270
WP Kuala Lumpur	64,750	67,439	37,832	19,200
WP Labuan	452	687	598	340
WP Putrajaya	15,720	5,930	987	2,538
Revision Stage	0	0	13,639	8,999
GENDER				
Male	4,760	4,358	3,301	2,604
Female	4,324	3,746	3,013	2,359
OKU				
Total Disabled Person	45	203	104	122
AGE GROUP				
15 - 19	978	552	210	110
20 - 24	3,126	2,407	1,943	1,478
25 - 29	1,875	2,218	1,980	940
30 - 34	940	1,098	908	548
35 - 39	669	629	472	673
40 - 44	491	439	315	455
45 - 49	426	325	208	344
50 - 54	274	230	142	204
55 - 59	195	164	90	92
60 - 64	78	26	46	70
>64	32	16	0	48
Revision Stage	0	0	0	1
EDUCATION				
Primary	128	178	201	113
PMR/PT3	273	272	189	178
SPM (O-Level)	4,045	2,439	1,895	1,893
STPM (A-Level)	257	225	108	120
Diploma	1,669	1,765	1,327	1,050
Bachelor	1,164	2,160	1,357	879
Master	53	108	63	66
PhD	4	5	2	8
Revision Stage	1,491	952	1,172	656



MYFUTUREJOBS : PLACEMENT

INDICATOR

2021

2022

2023

AS OF
20 SEP 2024

MELAKA

9,084

8,104

6,314

4,963



SALARY RANGE

	2021	2022	2023	AS OF 20 SEP 2024
<RM1,500	1,674	961	806	453
RM1,500-RM1,999	3,838	2,233	3,118	1,974
RM2,000-RM2,999	1,961	1,048	1,438	1,036
RM3,000-RM3,999	605	392	462	514
RM4,000-RM4,999	144	294	150	334
RM5,000-RM5,999	129	37	123	243
RM6,000-RM7,999	82	41	24	29
RM8,000-RM9,999	49	4	2	20
RM10,000-RM12,999	26	8	4	9
RM13,000-RM15,999	8	2	0	7
>RM15,999	9	2	2	3
Revision Stage	559	3,082	185	341



OCCUPATION

	2021	2022	2023	AS OF 20 SEP 2024
Managers	428	205	286	274
Professionals	1,562	907	1,212	752
Technicians	1,400	1,394	1,108	574
Clerical Support Workers	677	309	465	598
Service and Sales	1,606	1,463	904	544
Skilled Agriculture	114	35	41	4
Craft and related Trades Workers	422	71	191	130
Plant and Machine Operators	1,092	1,056	588	688
Elementary Occupations	1,187	317	844	416
Revision Stage	596	2,347	675	983



INDUSTRY

	2021	2022	2023	AS OF 20 SEP 2024
Agriculture, Forestry And Fishing	91	71	29	31
Mining & Quarrying	2	5	3	6
Manufacturing	2,318	2,792	2,025	1,498
Electricity, Gas, Steam	43	27	16	9
Water Supply, Sewerage & Waste	10	12	27	50
Construction	821	263	300	171
Wholesale And Retail	785	785	613	595
Transportation	153	330	96	108
Accommodation And F&B	1,190	601	572	453
ICT	278	185	214	91
Financial And Insurance/Takaful	54	275	49	95
Real Estate	11	19	23	18
Professional & Technical	227	198	388	222
Administrative And Support Service	181	158	195	206
Defence Compulsory Social Security	59	128	285	349
Education	695	116	177	98
Human Health And Social Work	285	113	209	94
Arts, Entertainment And Recreation	95	71	76	25
Other Service Activities	1,176	503	756	181
Activities Of Households	75	29	11	6
Activities Of Extraterritorial	2	4	2	67
Revision Stage	533	1,419	248	590

QUICK FACTS



LOSS OF EMPLOYMENT

INDICATOR	2021	2022	2023	AS OF 4 OCT 2024
MELAKA	987	543	1,806	770
Johor	5,145	3,199	5,099	3,472
Kedah	2,932	1,189	1,750	2,029
Kelantan	374	666	560	500
Melaka	987	543	1,806	770
Negeri Sembilan	1,079	632	1,432	935
Pahang	861	659	1,066	717
Perak	2,675	1,664	1,647	1,488
Perlis	146	40	140	195
Pulau Pinang	3,529	2,112	5,844	7,827
Sabah	2,934	1,299	1,420	791
Sarawak	1,982	1,065	2,410	2,307
Selangor	21,198	10,546	14,763	11,601
Terengganu	704	817	502	536
WP Kuala Lumpur	16,488	9,766	11,116	9,265
WP Labuan	220	110	123	94
WP Putrajaya	106	75	304	84
Revision Stage	0	6	0	17
STATE				
Male	529	347	1,042	507
Female	458	196	764	263
GENDER				
Primary	29	11	45	32
PMR/PT3	79	40	91	55
SPM (O-Level)	370	225	904	323
STPM (A-Level)	39	17	42	12
Diploma	243	116	536	232
Bachelor	163	103	169	95
Master	30	12	16	19
PhD	1	0	3	2
Revision Stage	33	19	0	0
EDUCATION				
<RM1,500	294	104	72	55
RM1,500-RM1,999	189	74	166	139
RM2,000-RM2,999	224	137	525	157
RM3,000-RM3,999	163	92	521	134
RM4,000-RM4,999	24	35	190	92
RM5,000-RM5,999	23	16	110	67
RM6,000-RM7,999	22	15	100	57
RM8,000-RM9,999	8	17	35	26
RM10,000-RM12,999	9	18	22	22
RM13,000-RM15,999	1	6	7	2
>RM15,999	14	20	16	10
Revision Stage	16	9	42	9
SALARY RANGE				



LOSS OF EMPLOYMENT

INDICATOR	2021	2022	2023	AS OF 4 OCT 2024
MELAKA	987	543	1,806	770
OCCUPATION				
Managers	138	86	117	58
Professionals	249	122	208	124
Technicians	191	101	641	221
Clerical Support Workers	122	45	45	54
Service and Sales	71	17	42	25
Skilled Agriculture	0	0	1	1
Craft & Related Trades Workers	21	7	11	17
Plant and Machine Operators	126	130	690	222
Elementary Occupations	69	35	44	47
Revision Stage	0	0	7	1
INDUSTRY				
Agriculture, Forestry And Fishing	12	1	3	1
Mining And Quarrying	2	0	3	0
Manufacturing	227	193	1,292	531
Electricity, Gas, Steam	1	1	1	0
Water Supply, Sewerage & Waste	2	1	1	4
Construction	70	12	110	32
Wholesale & Retail	198	88	128	83
Transportation	55	78	34	18
Accommodation And F&B	133	13	14	23
ICT	29	4	16	9
Financial And Insurance/Takaful	17	5	5	5
Real Estate	13	4	2	5
Professional & Technical	49	70	27	18
Administrative And Support Service	48	15	89	18
Defence Compulsory Social Security	1	12	25	2
Education	48	14	8	4
Human Health And Social Work	25	12	14	8
Arts, Entertainment And Recreation	4	4	1	1
Other Service Activities	50	15	33	8
Activities Of Households	0	1	0	0
Activities Of Extraterritorial	3	0	0	0
REASON FOR LOSS OF EMPLOYMENT				
Closure of Business / Division	159	117	572	146
Downsizing	121	67	127	150
Financial Difficulties	132	69	79	28
Performance-Based Dismissal	168	60	102	61
Voluntary Resignation	143	59	75	54
VSS / MSS / Early Retirement Package	108	127	751	254
Other Reasons	156	44	100	77