



MINISTRY OF HUMAN RESOURCES



PERKESO



WP KUALA LUMPUR



QUICK FACTS

EMPLOYMENT INSURANCE SYSTEM

AS OF 4 OCTOBER 2024



QUICK FACTS



EMPLOYMENT INSURANCE SYSTEM QUICK FACTS AS OF 4 OCTOBER 2024

	2021	2022	2023	2024	TOTAL
Vacancy	406,719	782,680	397,306	200,867	1,787,572
Active Vacancies				18,436	
Jobseeker	81,668	45,279	38,977	20,624	186,548
Placement	64,750	67,439	37,832	19,200	189,221
Loss of Employment	16,488	9,766	11,116	9,265	46,635

PERKESO'S ACTIVE CONTRIBUTORS JULY 2024

Active Employees
(ACT 4)

1,632,684

Self Employment
(ACT 789)

59,385

Active Employees
(ACT 800)

1,211,006

UNEMPLOYMENT BY STATE AS OF Q2 2024

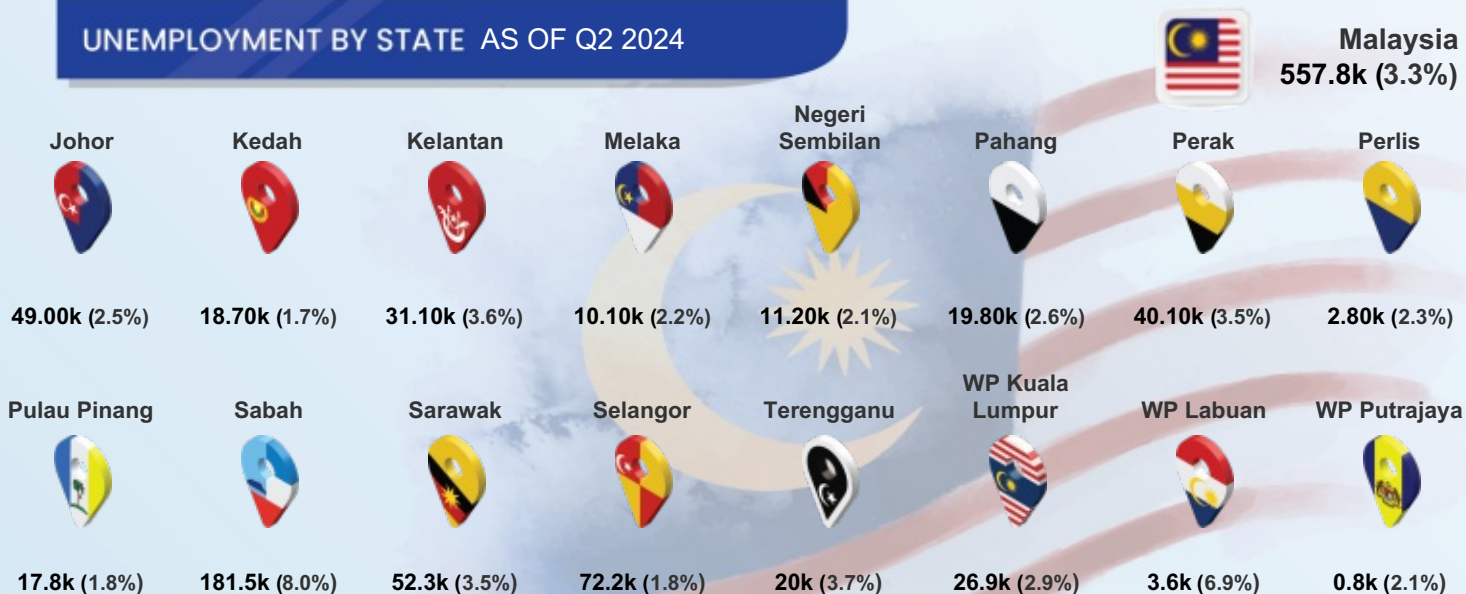

Notes: (%) show unemployment rates

QUICK FACTS



MYFUTUREJOBS : VACANCIES

INDICATOR	2021	2022	2023	AS OF 4 OCT 2024
WP KUALA LUMPUR	406,719	782,680	397,306	200,867
Johor	242,847	820,368	191,623	111,165
Kedah	61,802	134,183	47,744	26,296
Kelantan	53,821	48,311	22,108	11,980
Melaka	62,228	156,513	45,209	26,476
Negeri Sembilan	86,720	181,371	62,360	29,129
Pahang	70,978	148,733	65,222	22,803
Perak	129,613	193,404	68,196	38,264
Perlis	10,429	5,867	4,889	2,534
Pulau Pinang	209,659	421,388	148,163	80,351
Sabah	74,450	98,434	104,003	83,256
Sarawak	266,591	242,245	240,529	235,751
Selangor	739,038	1,462,665	577,246	256,990
Terengganu	41,192	41,250	19,778	13,717
WP Kuala Lumpur	406,719	782,680	397,306	200,867
WP Labuan	7,511	856	832	1,353
WP Putrajaya	16,979	15,150	7,712	8,790
STATE				
Primary	29,911	230,885	79,194	11,462
PMR/PT3	33,975	99,581	26,210	5,625
SPM (O-Level)	181,309	268,644	136,673	70,480
STPM (A-Level)	9,570	6,819	2,957	1,779
Diploma	69,403	77,845	61,165	38,397
Bachelor	81,204	97,284	88,898	72,002
Master	1,133	1,061	1,040	858
PhD	214	561	366	264
Revision Stage	0	0	803	0
EDUCATION				
<RM1,500	102,428	157,518	22,140	6,855
RM1,500-RM1,999	88,619	305,143	175,659	47,051
RM2,000-RM2,999	73,829	176,463	89,472	53,587
RM3,000-RM3,999	32,898	34,380	34,272	22,147
RM4,000-RM4,999	11,163	14,222	18,596	17,028
RM5,000-RM5,999	15,540	11,720	12,302	12,547
RM6,000-RM7,999	23,811	13,153	11,525	11,164
RM8,000-RM9,999	11,388	11,433	10,880	10,437
RM10,000-RM12,999	8,966	12,300	13,808	13,449
RM13,000-RM15,999	3,049	3,651	6,224	4,744
>RM15,999	1,286	5,831	2,421	1,858
Revision Stage	33,742	36,866	7	0
SALARY RANGE				



MYFUTUREJOBS : VACANCIES

INDICATOR	2021	2022	2023	AS OF 4 OCT 2024
WP KUALA LUMPUR	406,719	782,680	397,306	200,867
Managers	24,878	64,380	30,314	16,699
Professionals	120,173	103,079	78,960	63,986
Technicians	53,545	66,406	31,762	33,332
Clerical Support Workers	59,819	52,284	59,661	31,766
Service & Sales	84,144	142,572	58,224	30,466
Skilled Agriculture	484	3,426	1,148	106
Craft & Related Trades Workers	7,726	36,472	9,096	2,433
Plant & Machine Operators	22,400	31,904	37,736	12,914
Elementary Occupations	33,550	282,157	90,405	9,165
Agriculture, Forestry And Fishing	2,678	8,502	4,572	603
Mining And Quarrying	1,953	964	2,316	1,905
Manufacturing	13,184	32,748	15,184	6,853
Electricity, Gas, Steam	584	994	647	510
Water Supply; Sewerage & Waste	488	3,511	4,658	138
Construction	12,979	145,008	35,088	5,890
Wholesale And Retail	42,417	66,336	34,527	13,747
Transportation	21,855	8,917	7,094	4,384
Accommodation And F&B	49,115	180,458	42,563	18,004
ICT	49,434	51,013	61,546	42,754
Financial And Insurance/Takaful	23,586	20,732	22,745	13,146
Real Estate	3,853	1,763	1,521	730
Professional & Technical	51,779	57,691	47,989	18,509
Administrative And Support Service	66,811	134,597	80,084	35,477
Defence Compulsory Social Security	593	410	645	1,371
Education	29,778	12,959	5,655	4,163
Human Health And Social Work	18,948	8,824	11,501	24,571
Arts, Entertainment And Recreation	1,710	1,918	2,402	1,864
Other Service Activities	14,625	39,381	15,492	5,857
Activities Of Households	340	5,933	989	211
Activities Of Extraterritorial	9	21	88	180



OCCUPATION



INDUSTRY

QUICK FACTS



MYFUTUREJOBS : REGISTRATION OF JOBSEEKERS

INDICATOR	2021	2022	2023	AS OF 4 OCT 2024
WP KUALA LUMPUR	81,668	45,279	38,977	20,624
Johor	105,481	60,832	52,959	33,825
Kedah	53,915	35,935	40,614	29,332
Kelantan	42,694	27,388	29,762	21,528
Melaka	29,338	21,191	18,429	12,180
Negeri Sembilan	38,557	23,494	23,864	14,436
Pahang	39,888	22,108	23,387	16,726
Perak	64,725	39,974	38,861	27,505
Perlis	6,163	4,297	4,545	3,363
Pulau Pinang	48,890	29,004	30,836	19,113
Sabah	70,738	48,510	47,961	35,984
Sarawak	54,536	41,956	42,530	27,558
Selangor	213,149	122,107	108,404	59,067
Terengganu	32,857	20,067	20,181	15,653
WP Kuala Lumpur	81,668	45,279	38,977	20,624
WP Labuan	2,062	1,779	1,738	1,218
WP Putrajaya	2,859	2,051	2,994	1,524
Revision Stage	457	353	399	300
Male	39,824	21,290	18,685	10,470
Female	41,844	23,989	20,292	10,154
<15	11	24	30	12
15 - 19	144	948	1,326	1,494
20 - 24	15,619	10,636	10,965	6,349
25 - 29	25,270	13,031	10,188	3,624
30 - 34	14,515	8,511	6,714	2,781
35 - 39	8,978	5,031	4,110	2,076
40 - 44	6,132	2,909	2,345	1,415
45 - 49	4,361	1,789	1,569	974
50 - 54	2,858	1,109	865	659
55 - 59	2,103	772	552	435
60 - 64	1,164	369	237	367
>64	504	132	74	437
Revision Stage	9	18	2	1



STATE

GENDER



AGE GROUP

MYFUTUREJOBS : REGISTRATION OF JOBSEEKERS





QUICK FACTS

INDICATOR	2021	2022	2023	AS OF 4 OCT 2024
WP KUALA LUMPUR	81,668	45,279	38,977	20,624
EDUCATION				
Primary	713	249	213	380
PMR/PT3	1,624	548	424	353
SPM (O-Level)	22,484	6,736	6,841	3,270
STPM (A-Level)	1,552	681	510	332
Diploma	11,807	6,295	5,783	3,065
Bachelor	16,385	9,609	8,157	4,218
Master	1,866	1,034	872	432
PhD	166	87	81	56
Revision Stage	25,071	20,040	16,096	8,518
OKU				
Total	69	74	303	327
Hearing impairment	8	10	29	31
Learning disability	5	12	79	55
Mental disability	10	7	33	41
Multiple disability	3	4	18	14
Physical disability	31	38	114	156
Speech impairment	0	1	10	6
Visual impairment	12	2	20	24

QUICK FACTS



MYFUTUREJOBS : PLACEMENT

INDICATOR	2021	2022	2023	AS OF 20 SEP 2024	
STATE	WP KUALA LUMPUR	64,750	67,439	37,832	19,200
	Johor	39,725	33,037	19,853	15,026
	Kedah	11,963	11,416	8,896	7,655
	Kelantan	5,336	17,834	3,439	3,187
	Melaka	9,084	8,104	6,314	4,963
	Negeri Sembilan	9,095	7,226	6,834	4,930
	Pahang	7,942	6,524	5,739	5,134
	Perak	17,437	15,917	9,108	7,376
	Perlis	1,126	1,047	910	869
	Pulau Pinang	29,385	21,588	18,028	11,706
	Sabah	6,977	19,297	11,957	7,448
	Sarawak	13,336	15,443	11,568	7,719
	Selangor	80,122	57,128	54,846	31,244
	Terengganu	8,414	5,427	4,366	3,270
	WP Kuala Lumpur	64,750	67,439	37,832	19,200
	WP Labuan	452	687	598	340
	WP Putrajaya	15,720	5,930	987	2,538
	Revision Stage	0	0	13,639	8,999
GENDER	Male	33,466	27,971	18,686	10,047
	Female	31,284	39,468	19,146	9,153
OKU	Total Disabled Person	244	630	331	311
AGE GROUP	15 - 19	6,132	3,764	785	261
	20 - 24	20,200	14,932	11,034	5,809
	25 - 29	14,266	16,043	12,978	3,500
	30 - 34	7,176	11,264	5,473	1,947
	35 - 39	5,409	7,821	3,078	2,845
	40 - 44	4,327	5,208	1,909	1,879
	45 - 49	2,935	3,639	1,295	1,199
	50 - 54	2,135	2,611	757	653
	55 - 59	1,384	1,765	371	259
	60 - 64	539	308	152	439
	>64	247	84	0	402
	Revision Stage	0	0	0	7
EDUCATION	Primary	566	529	269	385
	PMR/PT3	1,431	1,162	643	353
	SPM (O-Level)	22,024	11,566	9,918	5,194
	STPM (A-Level)	1,569	1,144	726	421
	Diploma	11,882	9,611	6,481	3,980
	Bachelor	13,249	11,567	10,238	4,980
	Master	1,093	805	900	577
	PhD	57	32	64	43
	Revision Stage	12,879	31,023	8,593	3,267



MYFUTUREJOBS : PLACEMENT

INDICATOR	2021	2022	2023	AS OF 20 SEP 2024
WP KUALA LUMPUR	64,750	67,439	37,832	19,200
SALARY RANGE				
<RM1,500	9,876	10,044	6,028	1,552
RM1,500-RM1,999	20,322	12,590	8,497	4,730
RM2,000-RM2,999	16,658	9,848	11,378	4,486
RM3,000-RM3,999	7,135	3,321	5,407	2,291
RM4,000-RM4,999	2,783	3,542	2,639	1,477
RM5,000-RM5,999	1,971	807	2,994	2,288
RM6,000-RM7,999	1,907	383	190	316
RM8,000-RM9,999	1,501	235	108	200
RM10,000-RM12,999	675	150	80	158
RM13,000-RM15,999	239	45	50	85
>RM15,999	260	52	76	170
Revision Stage	1,423	26,422	385	1,447
OCCUPATION				
Managers	5,865	1,634	3,333	1,834
Professionals	15,869	5,462	8,202	4,834
Technicians	12,257	9,557	8,139	2,429
Clerical Support Workers	6,107	1,228	2,152	2,909
Service and Sales	14,048	36,455	5,628	1,778
Skilled Agriculture	495	16	190	157
Craft and related Trades Workers	1,334	579	734	252
Plant and Machine Operators	2,132	679	2,534	786
Elementary Occupations	4,376	529	4,040	1,092
Revision Stage	2,267	11,300	2,880	3,129
INDUSTRY				
Agriculture, Forestry And Fishing	255	214	190	75
Mining & Quarrying	128	106	139	170
Manufacturing	3,133	12,083	4,464	1,718
Electricity, Gas, Steam	676	232	219	106
Water Supply, Sewerage & Waste	251	136	430	54
Construction	2,410	1,193	1,367	825
Wholesale And Retail	9,861	6,170	4,659	2,421
Transportation	2,371	1,375	1,458	1,206
Accommodation And F&B	5,446	4,068	2,924	1,167
ICT	6,896	8,993	1,946	1,148
Financial And Insurance/Takaful	2,597	1,142	2,544	881
Real Estate	2,127	333	572	347
Professional & Technical	3,711	2,070	4,005	1,982
Administrative And Support Service	3,891	2,975	2,166	1,098
Defence Compulsory Social Security	1,179	2,613	3,314	2,197
Education	2,258	1,044	1,020	483
Human Health And Social Work	1,195	13,543	911	460
Arts, Entertainment And Recreation	845	323	359	125
Other Service Activities	12,568	4,779	4,075	1,419
Activities Of Households	736	147	189	30
Activities Of Extraterritorial	144	259	172	43
Revision Stage	2,072	3,641	709	1,245

QUICK FACTS



LOSS OF EMPLOYMENT

INDICATOR	2021	2022	2023	AS OF 4 OCT 2024
WP KUALA LUMPUR	16,488	9,766	11,116	9,265
Johor	5,145	3,199	5,099	3,472
Kedah	2,932	1,189	1,750	2,029
Kelantan	374	666	560	500
Melaka	987	543	1,806	770
Negeri Sembilan	1,079	632	1,432	935
Pahang	861	659	1,066	717
Perak	2,675	1,664	1,647	1,488
Perlis	146	40	140	195
Pulau Pinang	3,529	2,112	5,844	7,827
Sabah	2,934	1,299	1,420	791
Sarawak	1,982	1,065	2,410	2,307
Selangor	21,198	10,546	14,763	11,601
Terengganu	704	817	502	536
WP Kuala Lumpur	16,488	9,766	11,116	9,265
WP Labuan	220	110	123	94
WP Putrajaya	106	75	304	84
Revision Stage	0	6	0	17
STATE				
Male	9,243	5,636	6,448	5,357
Female	7,245	4,130	4,668	3,908
GENDER				
Primary	262	103	500	377
PMR/PT3	680	362	374	360
SPM (O-Level)	4,932	3,125	3,003	2,830
STPM (A-Level)	492	230	256	136
Diploma	4,588	2,329	2,811	2,008
Bachelor	4,383	2,891	3,625	3,103
Master	672	435	523	423
PhD	38	16	24	28
Revision Stage	441	275	0	0
EDUCATION				
<RM1,500	1,494	655	764	231
RM1,500-RM1,999	1,641	801	784	724
RM2,000-RM2,999	3,671	1,992	1,949	1,524
RM3,000-RM3,999	3,335	2,123	1,753	1,488
RM4,000-RM4,999	1,693	1,297	1,554	1,510
RM5,000-RM5,999	1,105	672	995	915
RM6,000-RM7,999	1,317	843	1,239	947
RM8,000-RM9,999	673	368	614	496
RM10,000-RM12,999	529	355	471	400
RM13,000-RM15,999	295	188	306	290
>RM15,999	530	330	525	538
Revision Stage	205	142	162	202
SALARY RANGE				



LOSS OF EMPLOYMENT

INDICATOR	2021	2022	2023	AS OF 4 OCT 2024
WP KUALA LUMPUR	16,488	9,766	11,116	9,265
OCCUPATION				
Managers	3,294	1,750	2,153	1,725
Professionals	5,632	3,313	4,370	3,104
Technicians	3,277	1,779	1,443	954
Clerical Support Workers	1,578	928	524	481
Service and Sales	1,018	357	590	415
Skilled Agriculture	2	2	4	2
Craft & Related Trades Workers	194	95	196	97
Plant and Machine Operators	756	652	990	901
Elementary Occupations	613	806	750	1,418
Revision Stage	124	84	96	168
INDUSTRY				
Agriculture, Forestry And Fishing	34	27	49	63
Mining And Quarrying	432	95	92	26
Manufacturing	1,029	752	1,248	756
Electricity, Gas, Steam	294	130	18	19
Water Supply, Sewerage & Waste	52	31	10	7
Construction	1,300	827	435	702
Wholesale & Retail	2,370	1,150	1,323	1,501
Transportation	935	1,258	781	937
Accommodation And F&B	1,324	407	254	232
ICT	1,831	1,413	1,798	1,999
Financial And Insurance/Takaful	1,556	793	634	776
Real Estate	502	278	324	166
Professional & Technical	1,713	936	1,258	990
Administrative And Support Service	1,726	542	975	628
Defence Compulsory Social Security	22	78	193	78
Education	404	260	132	101
Human Health And Social Work	146	145	121	52
Arts, Entertainment And Recreation	292	222	32	29
Other Service Activities	507	409	1,406	198
Activities Of Households	1	2	21	1
Activities Of Extraterritorial	18	11	12	2
Revision Stage	0	0	0	2
REASON FOR LOSS OF EMPLOYMENT				
Closure of Business / Division	2,437	1,783	1,858	1,325
Downsizing	2,999	1,630	2,272	1,800
Financial Difficulties	1,303	570	502	266
Performance-Based Dismissal	1,811	899	1,219	881
Voluntary Resignation	1,484	1,076	997	731
VSS / MSS / Early Retirement Package	4,189	2,841	3,066	3,326
Other Reasons	2,265	967	1,202	936