



MINISTRY OF HUMAN RESOURCES



PERKESO



KEDAH

QUICK FACTS

EMPLOYMENT INSURANCE SYSTEM

AS OF 27 SEPTEMBER 2024





MINISTRY OF HUMAN RESOURCES



EMPLOYMENT INSURANCE SYSTEM

QUICK FACTS

EMPLOYMENT INSURANCE SYSTEM QUICK FACTS AS OF 27 SEPTEMBER 2024

	2021	2022	2023	2024	TOTAL
Vacancy	61,802	134,183	47,744	25,574	269,303
Active Vacancies				2,718	
Jobseeker	53,915	35,935	40,614	28,792	159,256
Placement	11,963	11,416	8,896	7,655	39,930
Loss of Employment	2,932	1,189	1,750	1,968	7,839

PERKESO'S ACTIVE CONTRIBUTORS JULY 2024



UNEMPLOYMENT BY STATE AS OF Q2 2024

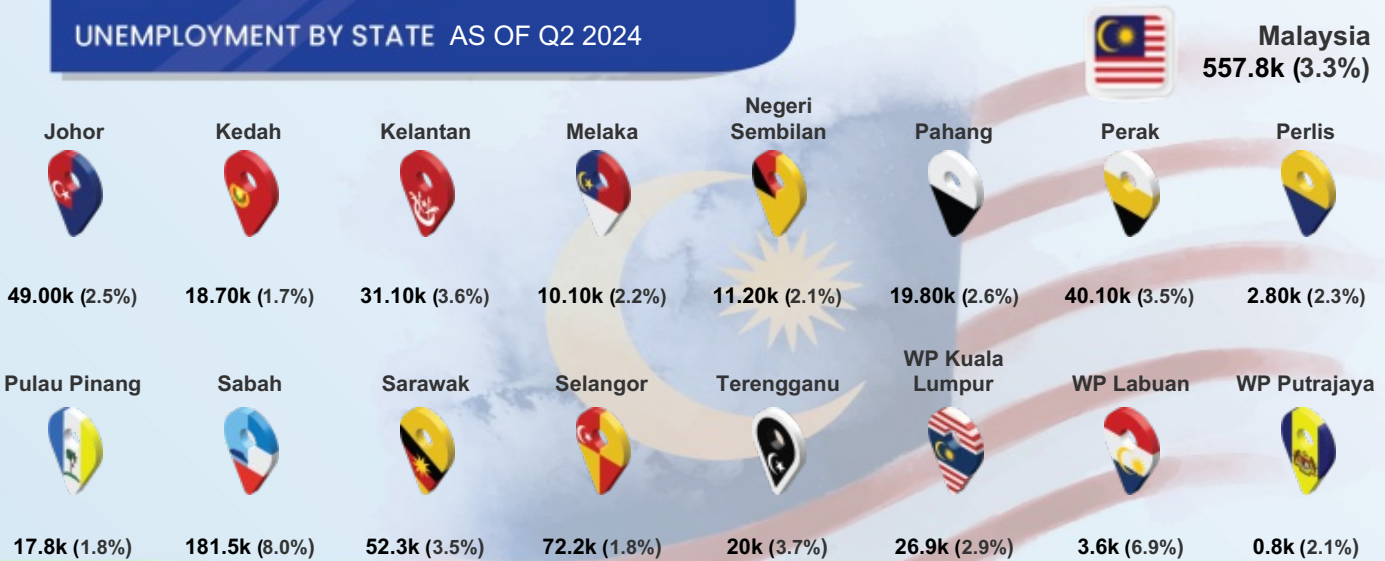

QUICK FACTS



MYFUTUREJOBS : VACANCIES

INDICATOR	2021	2022	2023	AS OF 27 SEP 2024
KEDAH	61,802	134,183	47,744	25,574
Johor	242,847	820,368	191,623	107,880
Kedah	61,802	134,183	47,744	25,574
Kelantan	53,821	48,311	22,108	11,742
Melaka	62,228	156,513	45,209	26,129
Negeri Sembilan	86,720	181,371	62,360	28,576
Pahang	70,978	148,733	65,222	22,183
Perak	129,613	193,404	68,196	37,221
Perlis	10,429	5,867	4,889	2,493
Pulau Pinang	209,659	421,388	148,163	78,901
Sabah	74,450	98,434	104,003	80,796
Sarawak	266,591	242,245	240,529	230,320
Selangor	739,038	1,462,665	577,246	250,929
Terengganu	41,192	41,250	19,778	13,251
WP Kuala Lumpur	406,719	782,680	397,306	195,738
WP Labuan	7,511	856	832	1,319
WP Putrajaya	16,979	15,150	7,712	8,519
Primary	6,980	17,783	2,916	757
PMR/PT3	8,486	23,058	3,928	2,076
SPM (O-Level)	30,799	72,836	20,876	9,788
STPM (A-Level)	724	1,180	488	339
Diploma	9,692	12,419	12,999	8,709
Bachelor	5,018	6,785	6,476	3,723
Master	78	89	39	98
PhD	25	33	22	84
<RM1,500	33,302	49,898	5,405	1,298
RM1,500-RM1,999	10,861	59,504	27,304	14,445
RM2,000-RM2,999	5,579	9,762	8,384	6,599
RM3,000-RM3,999	6,803	1,901	3,384	1,140
RM4,000-RM4,999	366	592	836	530
RM5,000-RM5,999	523	688	1,595	925
RM6,000-RM7,999	366	427	471	336
RM8,000-RM9,999	155	422	171	157
RM10,000-RM12,999	65	165	102	102
RM13,000-RM15,999	16	78	31	27
>RM15,999	12	301	61	15
Revision Stage	3,754	10,445	0	0



STATE





EDUCATION



SALARY RANGE

MYFUTUREJOBS : VACANCIES

INDICATOR	2021	2022	2023	AS OF 27 SEP 2024
KEDAH	61,802	134,183	47,744	25,574
 OCCUPATION				
Managers	1,408	3,108	4,311	2,397
Professionals	10,076	10,514	9,881	4,313
Technicians	8,156	7,703	7,065	5,326
Clerical Support Workers	2,956	6,803	3,869	4,089
Service & Sales	10,173	14,600	7,314	3,461
Skilled Agriculture	287	505	48	64
Craft & Related Trades Workers	9,186	5,248	2,674	1,375
Plant & Machine Operators	6,733	15,202	2,203	744
Elementary Occupations	12,827	70,500	10,379	3,805
 INDUSTRY				
Agriculture, Forestry And Fishing	998	4,693	642	368
Mining And Quarrying	151	31	111	23
Manufacturing	24,913	70,326	10,966	6,669
Electricity, Gas, Steam	232	169	247	65
Water Supply; Sewerage & Waste	280	1,132	2,118	164
Construction	3,587	17,238	5,575	2,293
Wholesale And Retail	5,909	10,974	9,394	3,755
Transportation	699	438	585	872
Accommodation And F&B	11,111	8,778	3,050	1,587
ICT	1,231	690	2,821	286
Financial And Insurance/Takaful	356	350	1,590	1,173
Real Estate	175	1,096	242	517
Professional & Technical	2,459	2,722	1,730	1,411
Administrative And Support Service	4,548	9,974	3,361	1,291
Defence Compulsory Social Security	500	40	49	1,849
Education	1,492	724	1,001	1,075
Human Health And Social Work	1,547	1,120	2,709	1,420
Arts, Entertainment And Recreation	192	132	281	82
Other Service Activities	1,251	3,506	1,225	668
Activities Of Households	171	50	44	1
Activities Of Extraterritorial	0	0	3	5

QUICK FACTS



MYFUTUREJOBS : REGISTRATION OF JOBSEKERS

INDICATOR	2021	2022	2023	AS OF 27 SEP 2024
KEDAH	53,915	35,935	40,614	28,792
Johor	105,481	60,832	52,959	33,202
Kedah	53,915	35,935	40,614	28,792
Kelantan	42,694	27,388	29,762	21,256
Melaka	29,338	21,191	18,429	11,969
Negeri Sembilan	38,557	23,494	23,864	14,209
Pahang	39,888	22,108	23,387	16,454
Perak	64,725	39,974	38,861	26,953
Perlis	6,163	4,297	4,545	3,293
Pulau Pinang	48,890	29,004	30,836	18,570
Sabah	70,738	48,510	47,961	35,411
Sarawak	54,536	41,956	42,530	26,850
Selangor	213,149	122,107	108,404	57,870
Terengganu	32,857	20,067	20,181	15,477
WP Kuala Lumpur	81,668	45,279	38,977	20,183
WP Labuan	2,062	1,779	1,738	1,202
WP Putrajaya	2,859	2,051	2,994	1,497
Revision Stage	457	353	399	289
Male	25,092	17,402	19,517	14,646
Female	28,823	18,533	21,097	14,146
<15	5	6	4	6
15 - 19	63	1,101	1,428	2,354
20 - 24	13,993	13,072	15,454	11,736
25 - 29	19,849	11,342	12,138	6,097
30 - 34	8,480	4,914	5,150	3,085
35 - 39	4,457	2,610	2,824	1,948
40 - 44	2,535	1,305	1,467	1,285
45 - 49	1,911	730	907	819
50 - 54	1,272	454	606	637
55 - 59	826	263	447	470
60 - 64	364	100	155	171
>64	155	32	34	184
Revision Stage	5	6	0	0



STATE

GENDER



AGE GROUP

MYFUTUREJOBS : REGISTRATION OF JOBSEEKERS



QUICK FACTS

INDICATOR		2021	2022	2023	AS OF 27 SEP 2024
	KEDAH	53,915	35,935	40,614	28,792
 EDUCATION	Primary	402	245	234	397
	PMR/PT3	1,152	618	620	666
	SPM (O-Level)	17,680	7,264	10,021	7,570
	STPM (A-Level)	1,284	752	839	695
	Diploma	8,040	6,243	6,783	3,897
	Bachelor	9,992	6,828	7,079	4,529
	Master	572	324	316	161
	PhD	53	39	35	13
	Revision Stage	14,740	13,622	14,687	10,864
 OKU	Total	90	84	322	345
	Hearing impairment	17	5	20	29
	Learning disability	2	12	41	75
	Mental disability	13	10	33	22
	Multiple disability	0	3	14	16
	Physical disability	56	52	179	176
	Speech impairment	2	1	6	8
Visual impairment	0	1	29	19	

QUICK FACTS



MYFUTUREJOBS : PLACEMENT

INDICATOR	2021	2022	2023	AS OF 20 SEP 2024
KEDAH	11,963	11,416	8,896	7,655
STATE				
Johor	39,725	33,037	19,853	15,026
Kedah	11,963	11,416	8,896	7,655
Kelantan	5,336	17,834	3,439	3,187
Melaka	9,084	8,104	6,314	4,963
Negeri Sembilan	9,095	7,226	6,834	4,930
Pahang	7,942	6,524	5,739	5,134
Perak	17,437	15,917	9,108	7,376
Perlis	1,126	1,047	910	869
Pulau Pinang	29,385	21,588	18,028	11,706
Sabah	6,977	19,297	11,957	7,448
Sarawak	13,336	15,443	11,568	7,719
Selangor	80,122	57,128	54,846	31,244
Terengganu	8,414	5,427	4,366	3,270
WP Kuala Lumpur	64,750	67,439	37,832	19,200
WP Labuan	452	687	598	340
WP Putrajaya	15,720	5,930	987	2,538
Revision Stage	0	0	13,639	8,999
GENDER				
Male	6,844	6,026	4,341	4,001
Female	5,119	5,390	4,555	3,654
OKU				
Total Disabled Person	86	181	111	176
AGE GROUP				
<15	0	0	0	1
15 - 19	1,276	462	287	225
20 - 24	3,682	3,007	3,032	2,538
25 - 29	2,425	2,914	2,790	1,929
30 - 34	1,392	1,613	1,150	931
35 - 39	1,078	1,095	641	815
40 - 44	769	785	373	470
45 - 49	641	665	283	318
50 - 54	378	534	201	189
55 - 59	235	290	99	87
60 - 64	53	42	40	75
>64	34	9	0	75
Revision Stage	0	0	0	2
EDUCATION				
Primary	166	189	138	201
PMR/PT3	390	443	320	216
SPM (O-Level)	4,932	4,663	3,158	3,746
STPM (A-Level)	320	366	206	136
Diploma	2,179	2,394	1,672	1,454
Bachelor	1,568	2,362	1,667	1,186
Master	89	91	55	47
PhD	12	4	5	6
Revision Stage	2,307	904	1,675	663

MYFUTUREJOBS : PLACEMENT

INDICATOR	2021	2022	2023	AS OF 20 SEP 2024
KEDAH	11,963	11,416	8,896	7,655
<RM1,500	2,960	1,544	1,643	539
RM1,500-RM1,999	5,105	2,630	4,630	4,745
RM2,000-RM2,999	1,617	1,216	1,685	1,081
RM3,000-RM3,999	546	615	423	329
RM4,000-RM4,999	208	501	158	141
RM5,000-RM5,999	92	81	131	285
RM6,000-RM7,999	114	19	18	27
RM8,000-RM9,999	49	22	8	15
RM10,000-RM12,999	27	9	6	12
RM13,000-RM15,999	6	3	3	8
>RM15,999	7	10	4	6
Revision Stage	1,232	4,766	187	467
Managers	470	360	394	276
Professionals	1,826	1,099	1,089	868
Technicians	1,804	1,611	1,635	893
Clerical Support Workers	654	403	943	952
Service and Sales	1,715	1,641	1,627	770
Skilled Agriculture	20	33	34	14
Craft and related Trades Workers	516	96	283	234
Plant and Machine Operators	1,712	1,255	927	2,230
Elementary Occupations	1,774	410	1,258	682
Revision Stage	1,472	4,508	706	736
Agriculture, Forestry And Fishing	264	92	93	63
Mining & Quarrying	46	19	14	5
Manufacturing	2,765	3,623	2,644	3,103
Electricity, Gas, Steam	47	26	52	33
Water Supply, Sewerage & Waste	32	83	58	37
Construction	599	283	395	211
Wholesale And Retail	908	1,295	1,058	790
Transportation	146	473	396	117
Accommodation And F&B	1,308	659	718	622
ICT	171	105	166	121
Financial And Insurance/Takaful	73	189	109	91
Real Estate	19	24	57	28
Professional & Technical	246	319	264	143
Administrative And Support Service	1,159	263	369	130
Defence Compulsory Social Security	222	235	284	689
Education	345	109	180	90
Human Health And Social Work	345	102	223	160
Arts, Entertainment And Recreation	81	59	73	38
Other Service Activities	1,238	709	1,589	810
Activities Of Households	91	62	34	11
Activities Of Extraterritorial	46	12	25	53
Revision Stage	1,812	2,675	95	310



SALARY RANGE



OCCUPATION



INDUSTRY

QUICK FACTS



LOSS OF EMPLOYMENT

INDICATOR	2021	2022	2023	AS OF 27 SEP 2024
KEDAH	2,932	1,189	1,750	1,968
Johor	5,145	3,199	5,099	3,373
Kedah	2,932	1,189	1,750	1,968
Kelantan	374	666	560	497
Melaka	987	543	1,806	741
Negeri Sembilan	1,079	632	1,432	923
Pahang	861	659	1,066	604
Perak	2,675	1,664	1,647	1,456
Perlis	146	40	140	194
Pulau Pinang	3,529	2,112	5,844	7,171
Sabah	2,934	1,299	1,420	771
Sarawak	1,982	1,065	2,410	2,196
Selangor	21,198	10,546	14,763	11,246
Terengganu	704	817	502	529
WP Kuala Lumpur	16,488	9,766	11,116	9,030
WP Labuan	220	110	123	89
WP Putrajaya	106	75	304	80
Revision Stage	0	6	0	17
Male	1,699	706	832	916
Female	1,233	483	918	1,052
Primary	65	30	98	155
PMR/PT3	182	91	146	254
SPM (O-Level)	1,231	535	893	1,041
STPM (A-Level)	115	44	49	30
Diploma	878	278	357	284
Bachelor	371	173	185	184
Master	24	19	20	19
PhD	4	1	2	1
Revision Stage	62	18	0	0
<RM1,500	840	271	374	289
RM1,500-RM1,999	415	344	542	453
RM2,000-RM2,999	813	298	366	621
RM3,000-RM3,999	409	120	213	281
RM4,000-RM4,999	200	68	89	120
RM5,000-RM5,999	84	26	46	86
RM6,000-RM7,999	78	27	51	63
RM8,000-RM9,999	41	11	16	20
RM10,000-RM12,999	11	9	21	15
RM13,000-RM15,999	7	3	14	4
>RM15,999	8	7	10	8
Revision Stage	26	5	8	8



STATE





EDUCATION



SALARY RANGE

LOSS OF EMPLOYMENT

INDICATOR	2021	2022	2023	AS OF 27 SEP 2024
	KEDAH	2,932	1,189	1,750
 OCCUPATION				
Managers	202	96	167	122
Professionals	479	205	240	204
Technicians	849	290	255	212
Clerical Support Workers	236	101	174	133
Service and Sales	338	76	105	147
Skilled Agriculture	0	0	0	6
Craft & Related Trades Workers	62	12	37	34
Plant and Machine Operators	564	342	543	1,013
Elementary Occupations	197	64	229	97
Revision Stage	5	3	0	0
 INDUSTRY				
Agriculture, Forestry And Fishing	6	3	19	8
Mining And Quarrying	0	1	0	0
Manufacturing	1,542	490	803	1,070
Electricity, Gas, Steam	16	0	1	0
Water Supply, Sewerage & Waste	11	13	5	2
Construction	143	61	81	73
Wholesale & Retail	218	95	291	212
Transportation	25	5	20	62
Accommodation And F&B	596	13	35	189
ICT	13	11	91	12
Financial And Insurance/Takaful	17	6	16	12
Real Estate	18	8	7	5
Professional & Technical	49	308	38	15
Administrative And Support Service	129	49	104	238
Defence Compulsory Social Security	5	12	56	6
Education	27	18	1	14
Human Health And Social Work	15	12	17	11
Arts, Entertainment And Recreation	33	7	1	13
Other Service Activities	69	66	158	24
Activities Of Households	0	1	2	1
Activities Of Extraterritorial	0	10	4	0
Revision Stage	0	0	0	1
 REASON FOR LOSS OF EMPLOYMENT				
Closure of Business / Division	1,050	382	422	407
Downsizing	265	294	377	475
Financial Difficulties	322	100	128	101
Performance-Based Dismissal	207	86	147	102
Voluntary Resignation	148	75	67	57
VSS / MSS / Early Retirement Package	361	144	441	673
Other Reasons	579	108	168	153