



MINISTRY OF HUMAN RESOURCES



PERKESO



KELANTAN QUICK FACTS

EMPLOYMENT INSURANCE SYSTEM

AS OF 27 SEPTEMBER 2024



QUICK FACTS



EMPLOYMENT INSURANCE SYSTEM QUICK FACTS AS OF 27 SEPTEMBER 2024

	2021	2022	2023	2024	TOTAL
Vacancy	53,821	48,311	22,108	11,742	135,982
Active Vacancies				1,324	
Jobseeker	42,694	27,388	29,762	21,256	121,100
Placement	5,336	17,834	3,439	3,187	29,796
Loss of Employment	374	666	560	497	2,097

PERKESO'S ACTIVE CONTRIBUTORS JULY 2024

**Active Employees
(ACT 4)**
99,828

**Self Employment
(ACT 789)**
23,284

**Active Employees
(ACT 800)**
74,937

UNEMPLOYMENT BY STATE AS OF Q2 2024

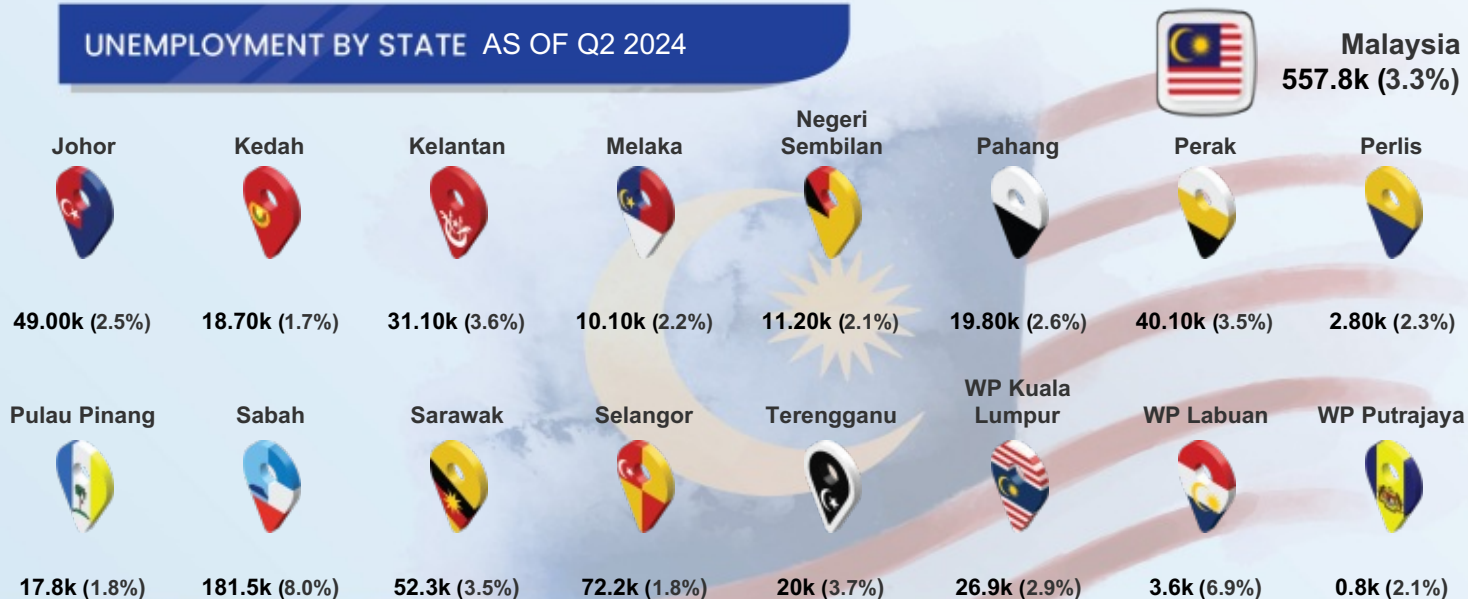

Notes: (%) show unemployment rates

QUICK FACTS



MYFUTUREJOBS : VACANCIES

INDICATOR	2021	2022	2023	AS OF 27 SEP 2024
KELANTAN	53,821	48,311	22,108	11,742
Johor	242,847	820,368	191,623	107,880
Kedah	61,802	134,183	47,744	25,574
Kelantan	53,821	48,311	22,108	11,742
Melaka	62,228	156,513	45,209	26,129
Negeri Sembilan	86,720	181,371	62,360	28,576
Pahang	70,978	148,733	65,222	22,183
Perak	129,613	193,404	68,196	37,221
Perlis	10,429	5,867	4,889	2,493
Pulau Pinang	209,659	421,388	148,163	78,901
Sabah	74,450	98,434	104,003	80,796
Sarawak	266,591	242,245	240,529	230,320
Selangor	739,038	1,462,665	577,246	250,929
Terengganu	41,192	41,250	19,778	13,251
WP Kuala Lumpur	406,719	782,680	397,306	195,738
WP Labuan	7,511	856	832	1,319
WP Putrajaya	16,979	15,150	7,712	8,519
Primary	6,288	11,910	2,450	768
PMR/PT3	8,958	6,296	2,012	381
SPM (O-Level)	30,366	18,707	9,918	4,649
STPM (A-Level)	556	260	553	543
Diploma	5,049	8,002	4,399	3,520
Bachelor	2,582	3,111	2,766	1,868
Master	19	25	10	13
PhD	3	0	0	0
<RM1,500	26,624	22,365	4,900	1,497
RM1,500-RM1,999	5,212	21,293	13,348	6,675
RM2,000-RM2,999	11,634	2,708	2,510	2,444
RM3,000-RM3,999	8,077	631	690	504
RM4,000-RM4,999	159	101	98	126
RM5,000-RM5,999	486	163	306	337
RM6,000-RM7,999	45	65	100	98
RM8,000-RM9,999	142	71	50	27
RM10,000-RM12,999	16	48	44	13
RM13,000-RM15,999	0	5	8	18
>RM15,999	0	5	54	3
Revision Stage	1,426	856	0	0



STATE



EDUCATION



SALARY RANGE

MYFUTUREJOBS : VACANCIES

INDICATOR	2021	2022	2023	AS OF 27 SEP 2024
KELANTAN	53,821	48,311	22,108	11,742
OCCUPATION				
Managers	1,338	1,547	1,076	752
Professionals	23,010	8,561	4,116	2,368
Technicians	4,702	2,542	2,997	1,888
Clerical Support Workers	2,822	4,079	1,001	2,635
Service & Sales	12,460	3,790	4,011	1,715
Skilled Agriculture	38	70	47	25
Craft & Related Trades Workers	1,501	2,207	937	255
Plant & Machine Operators	4,330	4,014	1,251	617
Elementary Occupations	3,620	21,501	6,672	1,487
INDUSTRY				
Agriculture, Forestry And Fishing	1,440	12,226	2,115	781
Mining And Quarrying	130	427	390	164
Manufacturing	4,270	9,860	2,129	1,700
Electricity, Gas, Steam	96	122	137	68
Water Supply; Sewerage & Waste	36	159	623	39
Construction	4,293	9,115	6,288	768
Wholesale And Retail	4,209	4,725	1,652	918
Transportation	182	236	309	348
Accommodation And F&B	19,900	3,344	1,280	1,213
ICT	686	658	1,366	200
Financial And Insurance/Takaful	960	312	1,045	1,156
Real Estate	222	1,816	389	67
Professional & Technical	5,898	1,365	863	753
Administrative And Support Service	1,044	1,645	1,317	1,366
Defence Compulsory Social Security	2	3	16	589
Education	2,200	1,045	750	921
Human Health And Social Work	616	379	567	300
Arts, Entertainment And Recreation	169	17	3	1
Other Service Activities	7,376	672	534	358
Activities Of Households	92	184	328	31
Activities Of Extraterritorial	0	1	7	1



INDICATOR	2021	2022	2023	AS OF 27 SEP 2024
KELANTAN	42,694	27,388	29,762	21,256
Johor	105,481	60,832	52,959	33,202
Kedah	53,915	35,935	40,614	28,792
Kelantan	42,694	27,388	29,762	21,256
Melaka	29,338	21,191	18,429	11,969
Negeri Sembilan	38,557	23,494	23,864	14,209
Pahang	39,888	22,108	23,387	16,454
Perak	64,725	39,974	38,861	26,953
Perlis	6,163	4,297	4,545	3,293
Pulau Pinang	48,890	29,004	30,836	18,570
Sabah	70,738	48,510	47,961	35,411
Sarawak	54,536	41,956	42,530	26,850
Selangor	213,149	122,107	108,404	57,870
Terengganu	32,857	20,067	20,181	15,477
WP Kuala Lumpur	81,668	45,279	38,977	20,183
WP Labuan	2,062	1,779	1,738	1,202
WP Putrajaya	2,859	2,051	2,994	1,497
Revision Stage	457	353	399	289
Male	19,771	13,061	13,304	9,727
Female	22,923	14,327	16,458	11,529
<15	4	1	3	4
15 - 19	65	746	1,098	2,104
20 - 24	12,257	10,263	11,414	9,692
25 - 29	16,148	9,380	9,478	4,179
30 - 34	6,840	3,804	3,957	2,161
35 - 39	3,144	1,769	2,210	1,265
40 - 44	1,595	735	920	725
45 - 49	1,089	344	357	389
50 - 54	732	180	180	240
55 - 59	487	112	106	138
60 - 64	260	37	20	171
>64	73	15	19	188
Revision Stage	0	2	0	0



STATE



AGE GROUP



INDICATOR	2021	2022	2023	AS OF 27 SEP 2024
KELANTAN	42,694	27,388	29,762	21,256
EDUCATION				
Primary	2,201	152	155	509
PMR/PT3	731	403	386	508
SPM (O-Level)	13,490	4,792	5,664	3,605
STPM (A-Level)	1,144	691	835	695
Diploma	5,026	3,872	4,763	2,941
Bachelor	7,428	5,757	6,551	4,668
Master	384	236	205	126
PhD	35	26	14	17
Revision Stage	12,255	11,459	11,189	8,187
OKU				
Total	27	65	172	237
Hearing impairment	3	7	16	32
Learning disability	1	7	12	45
Mental disability	7	29	32	24
Multiple disability	0	0	6	13
Physical disability	15	19	89	101
Speech impairment	0	1	5	4
Visual impairment	1	2	12	18

QUICK FACTS



MYFUTUREJOBS : PLACEMENT

INDICATOR	2021	2022	2023	AS OF 20 SEP 2024
KELANTAN	5,336	17,834	3,439	3,187
STATE				
Johor	39,725	33,037	19,853	15,026
Kedah	11,963	11,416	8,896	7,655
Kelantan	5,336	17,834	3,439	3,187
Melaka	9,084	8,104	6,314	4,963
Negeri Sembilan	9,095	7,226	6,834	4,930
Pahang	7,942	6,524	5,739	5,134
Perak	17,437	15,917	9,108	7,376
Perlis	1,126	1,047	910	869
Pulau Pinang	29,385	21,588	18,028	11,706
Sabah	6,977	19,297	11,957	7,448
Sarawak	13,336	15,443	11,568	7,719
Selangor	80,122	57,128	54,846	31,244
Terengganu	8,414	5,427	4,366	3,270
WP Kuala Lumpur	64,750	67,439	37,832	19,200
WP Labuan	452	687	598	340
WP Putrajaya	15,720	5,930	987	2,538
Revision Stage	0	0	13,639	8,999
GENDER				
Male	2,739	7,688	1,558	1,579
Female	2,597	10,146	1,881	1,608
OKU				
Total Disabled Person	20	87	33	75
AGE GROUP				
15 - 19	334	1,324	100	61
20 - 24	1,849	3,621	1,159	992
25 - 29	1,254	3,498	1,229	774
30 - 34	602	2,617	494	447
35 - 39	385	2,029	221	358
40 - 44	297	1,413	99	170
45 - 49	242	1,190	61	92
50 - 54	186	971	43	57
55 - 59	123	795	21	16
60 - 64	48	30	12	89
>64	16	346	0	129
Revision Stage	0	0	0	2
EDUCATION				
Primary	62	558	34	272
PMR/PT3	132	1,687	74	78
SPM (O-Level)	2,653	11,980	1,028	979
STPM (A-Level)	172	535	118	101
Diploma	953	1,350	627	577
Bachelor	790	1,103	848	748
Master	26	36	30	31
PhD	0	3	2	3
Revision Stage	548	582	678	398



MYFUTUREJOBS : PLACEMENT

INDICATOR	2021	2022	2023	AS OF 20 SEP 2024
KELANTAN	5,336	17,834	3,439	3,187
SALARY RANGE				
<RM1,500	1,851	1,020	843	427
RM1,500-RM1,999	2,551	1,530	2,041	1,930
RM2,000-RM2,999	463	404	398	322
RM3,000-RM3,999	117	124	72	60
RM4,000-RM4,999	56	108	22	34
RM5,000-RM5,999	26	12	11	95
RM6,000-RM7,999	10	2	1	1
RM8,000-RM9,999	2	0	0	2
RM10,000-RM12,999	7	2	3	4
RM13,000-RM15,999	2	0	0	0
>RM15,999	1	1	4	1
Revision Stage	250	14,631	44	311
OCCUPATION				
Managers	234	98	124	135
Professionals	936	321	579	443
Technicians	665	715	496	378
Clerical Support Workers	677	198	301	678
Service and Sales	1,176	13,360	808	453
Skilled Agriculture	6	152	25	12
Craft and related Trades Workers	267	1,046	139	112
Plant and Machine Operators	434	160	220	284
Elementary Occupations	551	255	567	257
Revision Stage	390	1,529	180	435
INDUSTRY				
Agriculture, Forestry And Fishing	34	283	51	63
Mining & Quarrying	18	21	15	15
Manufacturing	1,116	828	416	309
Electricity, Gas, Steam	46	21	24	3
Water Supply, Sewerage & Waste	2	22	10	6
Construction	339	447	275	185
Wholesale And Retail	432	10,721	488	495
Transportation	360	650	47	41
Accommodation And F&B	704	1,750	341	176
ICT	96	62	35	18
Financial And Insurance/Takaful	63	47	92	79
Real Estate	7	7	4	17
Professional & Technical	171	112	100	45
Administrative And Support Service	365	340	53	43
Defence Compulsory Social Security	23	148	143	782
Education	215	63	108	54
Human Health And Social Work	228	147	105	45
Arts, Entertainment And Recreation	37	32	21	3
Other Service Activities	832	1,032	1,046	494
Activities Of Households	21	302	7	14
Activities Of Extraterritorial	1	1	5	2
Revision Stage	226	798	53	298

QUICK FACTS



LOSS OF EMPLOYMENT

INDICATOR	2021	2022	2023	AS OF 27 SEP 2024
KELANTAN	374	666	560	497
Johor	5,145	3,199	5,099	3,373
Kedah	2,932	1,189	1,750	1,968
Kelantan	374	666	560	497
Melaka	987	543	1,806	741
Negeri Sembilan	1,079	632	1,432	923
Pahang	861	659	1,066	604
Perak	2,675	1,664	1,647	1,456
Perlis	146	40	140	194
Pulau Pinang	3,529	2,112	5,844	7,171
Sabah	2,934	1,299	1,420	771
Sarawak	1,982	1,065	2,410	2,196
Selangor	21,198	10,546	14,763	11,246
Terengganu	704	817	502	529
WP Kuala Lumpur	16,488	9,766	11,116	9,030
WP Labuan	220	110	123	89
WP Putrajaya	106	75	304	80
Revision Stage	0	6	0	17
GENDER				
Male	205	452	272	289
Female	169	214	288	208
EDUCATION				
Primary	9	18	27	31
PMR/PT3	32	48	39	57
SPM (O-Level)	188	339	238	246
STPM (A-Level)	13	20	18	9
Diploma	68	131	136	76
Bachelor	49	96	98	74
Master	3	1	4	4
PhD	1	0	0	0
Revision Stage	11	13	0	0
SALARY RANGE				
<RM1,500	240	260	152	143
RM1,500-RM1,999	60	125	268	212
RM2,000-RM2,999	46	168	79	88
RM3,000-RM3,999	11	74	26	24
RM4,000-RM4,999	5	11	18	11
RM5,000-RM5,999	3	6	7	3
RM6,000-RM7,999	1	9	3	7
RM8,000-RM9,999	0	4	0	1
RM10,000-RM12,999	0	4	3	2
>RM15,999	0	0	0	1
Revision Stage	8	5	4	5



LOSS OF EMPLOYMENT

INDICATOR	2021	2022	2023	AS OF 27 SEP 2024
KELANTAN	374	666	560	497
OCCUPATION				
Managers	22	43	45	31
Professionals	46	55	75	65
Technicians	49	85	90	45
Clerical Support Workers	96	98	84	83
Service and Sales	38	28	38	35
Skilled Agriculture	0	0	2	0
Craft & Related Trades Workers	5	4	12	3
Plant and Machine Operators	31	279	131	91
Elementary Occupations	85	68	81	144
Revision Stage	2	6	2	0
INDUSTRY				
Agriculture, Forestry And Fishing	18	3	2	3
Mining And Quarrying	5	14	9	3
Manufacturing	57	65	66	78
Electricity, Gas, Steam	4	4	0	1
Water Supply, Sewerage & Waste	0	1	0	1
Construction	56	34	107	121
Wholesale & Retail	113	102	104	175
Transportation	16	331	74	25
Accommodation And F&B	27	2	19	15
ICT	2	2	3	3
Financial And Insurance/Takaful	8	3	3	0
Real Estate	2	2	6	9
Professional & Technical	16	8	7	15
Administrative And Support Service	17	7	8	7
Defence Compulsory Social Security	0	3	27	9
Education	9	5	1	0
Human Health And Social Work	4	13	7	5
Arts, Entertainment And Recreation	0	1	0	0
Other Service Activities	20	66	117	27
REASON FOR LOSS OF EMPLOYMENT				
Closure of Business / Division	127	317	181	166
Downsizing	58	140	139	102
Financial Difficulties	43	37	40	36
Performance-Based Dismissal	56	72	38	29
Voluntary Resignation	26	34	29	57
VSS / MSS / Early Retirement Package	9	17	78	19
Other Reasons	55	49	55	88