



MINISTRY OF HUMAN RESOURCES



PERKESO



PERAK QUICK FACTS

EMPLOYMENT INSURANCE SYSTEM

AS OF 13 DECEMBER 2024



QUICK FACTS



EMPLOYMENT INSURANCE SYSTEM QUICK FACTS AS OF 13 DECEMBER 2024

	2021	2022	2023	2024	TOTAL
Vacancy	129,613	193,404	68,196	47,342	438,555
Active Vacancies				3,616	
Jobseeker	64,725	39,974	38,861	33,194	176,754
Placement	17,437	15,917	9,108	11,250	53,712
Loss of Employment	2,675	1,664	1,647	1,896	7,882

PERKESO'S ACTIVE CONTRIBUTORS SEPTEMBER 2024

Active Employees (ACT 4)

415,067

Self Employment (ACT 789)

32,855

Active Employees (ACT 800)

277,018

UNEMPLOYMENT BY STATE AS OF Q3 2024

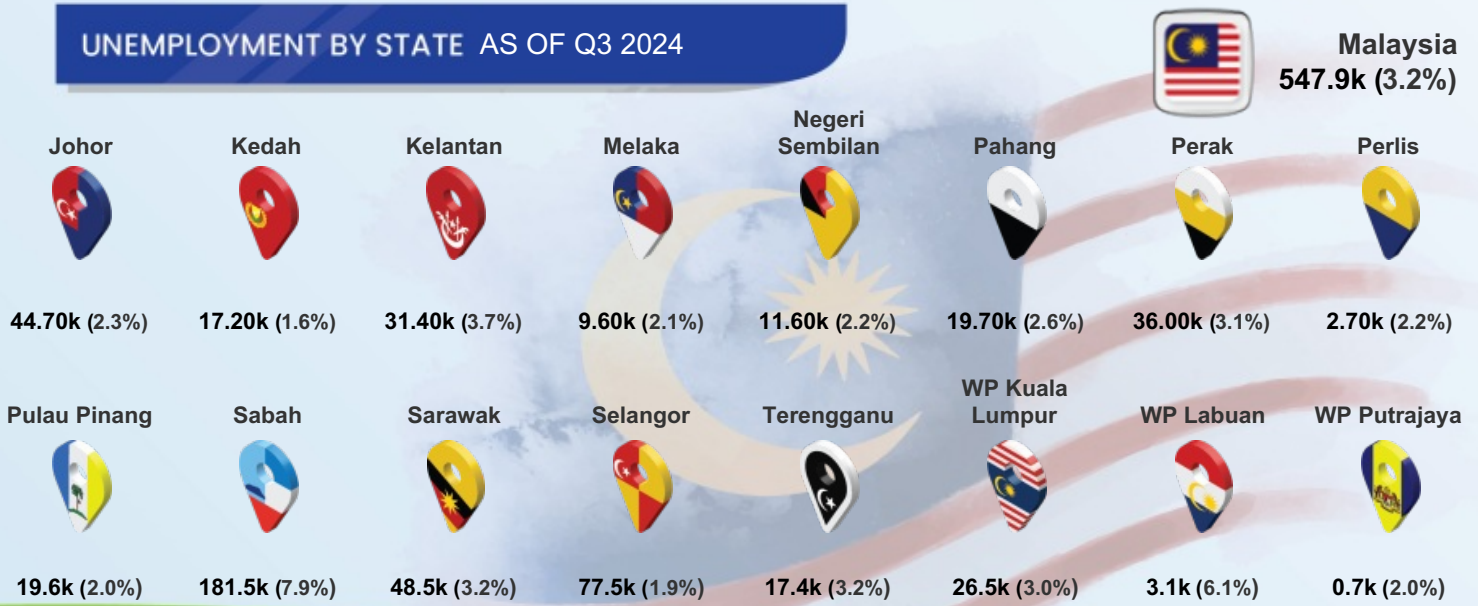

Notes: (%) show unemployment rates

QUICK FACTS





MYFUTUREJOBS : VACANCIES

INDICATOR	2021	2022	2023	AS OF 13 DEC 2024
PERAK	129,613	193,404	68,196	47,342
STATE				
Johor	242,847	820,368	191,623	139,640
Kedah	61,802	134,183	47,744	33,367
Kelantan	53,821	48,311	22,108	15,150
Melaka	62,228	156,513	45,209	39,776
Negeri Sembilan	86,720	181,371	62,360	35,798
Pahang	70,978	148,733	65,222	30,948
Perak	129,613	193,404	68,196	47,342
Perlis	10,429	5,867	4,889	4,228
Pulau Pinang	209,659	421,388	148,163	98,182
Sabah	74,450	98,434	104,003	109,757
Sarawak	266,591	242,245	240,529	301,193
Selangor	739,038	1,462,665	577,246	332,905
Terengganu	41,192	41,250	19,778	17,652
WP Kuala Lumpur	406,719	782,680	397,306	245,547
WP Labuan	7,511	856	832	1,774
WP Putrajaya	16,979	15,150	7,712	10,647
EDUCATION				
Primary	18,162	38,790	8,639	6,807
PMR/PT3	21,125	37,386	6,280	3,697
SPM (O-Level)	67,965	97,073	35,243	19,974
STPM (A-Level)	1,149	844	276	613
Diploma	15,189	13,230	12,563	11,430
Bachelor	5,747	5,870	5,012	4,414
Master	96	59	124	138
PhD	180	152	57	269
Revision Stage	0	0	2	0
SALARY RANGE				
<RM1,500	63,064	67,970	6,078	1,996
RM1,500-RM1,999	30,534	97,661	42,358	28,061
RM2,000-RM2,999	14,390	12,473	11,270	11,150
RM3,000-RM3,999	9,948	3,114	5,490	3,117
RM4,000-RM4,999	1,132	706	506	1,316
RM5,000-RM5,999	766	606	839	766
RM6,000-RM7,999	625	638	1,144	295
RM8,000-RM9,999	314	327	351	513
RM10,000-RM12,999	628	156	128	88
RM13,000-RM15,999	11	28	14	14
>RM15,999	10	30	18	26
Revision Stage	8,191	9,695	0	0

MYFUTUREJOBS : VACANCIES

QUICK
FACTS

INDICATOR	PERAK	2021	2022	2023	AS OF 13 DEC 2024	
	PERAK	129,613	193,404	68,196	47,342	
 OCCUPATION	Managers	4,049	6,795	4,987	3,611	
	Professionals	22,731	11,973	11,239	7,101	
	Technicians	17,064	12,487	9,765	6,722	
	Clerical Support Workers	5,882	6,921	5,162	5,899	
	Service & Sales	18,147	23,579	9,228	7,254	
	Skilled Agriculture	688	2,523	826	75	
	Craft & Related Trades Workers	9,546	9,275	2,137	1,219	
	Plant & Machine Operators	18,810	14,479	2,924	3,492	
	Elementary Occupations	32,696	105,372	21,928	11,969	
	 INDUSTRY	Agriculture, Forestry And Fishing	1,548	14,640	4,260	4,461
		Mining And Quarrying	623	1,072	769	503
Manufacturing		46,856	83,077	16,067	9,638	
Electricity, Gas, Steam		565	329	393	217	
Water Supply; Sewerage & Waste		345	859	516	205	
Construction		9,318	21,470	3,823	1,390	
Wholesale And Retail		13,149	24,392	13,887	7,456	
Transportation		4,680	1,267	1,062	2,329	
Accommodation And F&B		17,569	21,193	6,594	3,151	
ICT		1,786	1,222	3,988	1,230	
Financial And Insurance/Takaful		3,114	3,174	3,887	4,710	
Real Estate		916	769	747	815	
Professional & Technical		4,740	4,578	3,240	1,862	
Administrative And Support Service		4,280	6,122	2,773	2,537	
Defence Compulsory Social Security		1,127	173	214	1,016	
Education		8,637	1,633	1,714	3,284	
Human Health And Social Work		2,240	2,412	2,419	1,817	
Arts, Entertainment And Recreation		574	322	235	145	
Other Service Activities		7,432	4,489	1,519	522	
Activities Of Households	114	208	87	43		
Activities Of Extraterritorial	0	3	2	11		

QUICK FACTS



MYFUTUREJOBS : REGISTRATION OF JOBSEEKERS

INDICATOR	2021	2022	2023	AS OF 13 DEC 2024
PERAK	64,725	39,974	38,861	33,194
Johor	105,481	60,832	52,959	40,952
Kedah	53,915	35,935	40,614	34,568
Kelantan	42,694	27,388	29,762	24,493
Melaka	29,338	21,191	18,429	14,184
Negeri Sembilan	38,557	23,494	23,864	16,888
Pahang	39,888	22,108	23,387	20,500
Perak	64,725	39,974	38,861	33,194
Perlis	6,163	4,297	4,545	3,873
Pulau Pinang	48,890	29,004	30,836	22,917
Sabah	70,738	48,510	47,961	41,504
Sarawak	54,536	41,956	42,530	32,488
Selangor	213,149	122,107	108,404	68,492
Terengganu	32,857	20,067	20,181	18,263
WP Kuala Lumpur	81,668	45,279	38,977	24,603
WP Labuan	2,062	1,779	1,738	1,417
WP Putrajaya	2,859	2,051	2,994	1,791
Revision Stage	457	353	399	375
Male	30,494	19,205	18,511	16,930
Female	34,231	20,769	20,350	16,264
<15	7	5	2	9
15 - 19	108	1,406	1,711	2,818
20 - 24	17,452	13,415	13,746	11,710
25 - 29	21,596	11,646	11,046	5,979
30 - 34	9,639	5,796	5,158	3,468
35 - 39	5,317	3,233	3,152	2,580
40 - 44	3,437	1,844	1,778	1,844
45 - 49	2,567	1,152	1,061	1,276
50 - 54	1,996	713	613	899
55 - 59	1,407	433	369	693
60 - 64	779	211	164	768
>64	414	116	60	1,148
Revision Stage	6	4	1	2



STATE



AGE GROUP

MYFUTUREJOBS : REGISTRATION OF JOBSEEKERS



QUICK FACTS

INDICATOR	PERAK	2021	2022	2023	AS OF 13 DEC 2024
EDUCATION					
Primary		760	393	454	1,203
PMR/PT3		1,620	805	704	1,034
SPM (O-Level)		22,812	8,605	9,172	8,655
STPM (A-Level)		1,322	838	803	701
Diploma		8,752	6,623	6,458	4,509
Bachelor		10,387	6,904	6,941	5,170
Master		641	359	360	217
PhD		65	40	40	30
Revision Stage		18,366	15,407	13,929	11,675
OKU					
Total		72	99	329	682
Hearing impairment		15	8	17	58
Learning disability		4	16	53	132
Mental disability		9	15	36	40
Multiple disability		2	2	8	23
Physical disability		39	53	176	380
Speech impairment		0	1	9	12
Visual impairment		3	4	30	37

QUICK FACTS



MYFUTUREJOBS : PLACEMENT

INDICATOR	2021	2022	2023	AS OF 6 DEC 2024
PERAK	17,437	15,917	9,108	11,250
STATE				
Johor	39,725	33,037	19,853	21,709
Kedah	11,963	11,416	8,896	9,345
Kelantan	5,336	17,834	3,439	4,033
Melaka	9,084	8,104	6,314	6,130
Negeri Sembilan	9,095	7,226	6,834	6,329
Pahang	7,942	6,524	5,739	7,844
Perak	17,437	15,917	9,108	11,250
Perlis	1,126	1,047	910	1,114
Pulau Pinang	29,385	21,588	18,028	15,876
Sabah	6,977	19,297	11,957	11,079
Sarawak	13,336	15,443	11,568	13,087
Selangor	80,122	57,128	54,846	42,512
Terengganu	8,414	5,427	4,366	4,547
WP Kuala Lumpur	64,750	67,439	37,832	26,415
WP Labuan	452	687	598	528
WP Putrajaya	15,720	5,930	987	2,719
Revision Stage	0	0	13,639	14,488
GENDER				
Male	9,439	8,349	4,441	5,604
Female	7,998	7,568	4,667	5,646
OKU				
Total Disabled Person	94	227	122	259
AGE GROUP				
15 - 19	1,880	922	275	372
20 - 24	4,933	4,754	2,872	4,316
25 - 29	3,191	4,075	2,661	1,654
30 - 34	1,951	2,069	1,304	892
35 - 39	1,474	1,275	775	1,272
40 - 44	1,270	854	436	813
45 - 49	1,071	754	328	536
50 - 54	768	640	240	333
55 - 59	543	424	149	178
60 - 64	228	95	68	330
>64	128	55	0	554
EDUCATION				
Primary	391	310	207	498
PMR/PT3	799	598	354	447
SPM (O-Level)	8,049	6,082	3,258	4,530
STPM (A-Level)	528	503	211	274
Diploma	3,046	3,915	1,742	2,128
Bachelor	1,756	2,930	1,648	1,705
Master	90	133	97	123
PhD	7	14	3	10
Revision Stage	2,771	1,432	1,588	1,535

MYFUTUREJOBS : PLACEMENT

INDICATOR

2021

2022

2023

AS OF
6 DEC 2024

PERAK

17,437

15,917

9,108

11,250

SALARY
RANGE

	2021	2022	2023	AS OF 6 DEC 2024
<RM1,500	3,684	2,347	1,718	730
RM1,500-RM1,999	7,177	4,080	4,501	5,559
RM2,000-RM2,999	2,648	2,024	1,818	2,673
RM3,000-RM3,999	1,025	791	529	640
RM4,000-RM4,999	569	525	171	239
RM5,000-RM5,999	300	140	136	272
RM6,000-RM7,999	256	90	12	32
RM8,000-RM9,999	138	68	5	16
RM10,000-RM12,999	70	42	6	19
RM13,000-RM15,999	5	0	1	5
>RM15,999	4	2	2	11
Revision Stage	1,561	5,808	209	1,054



OCCUPATION

	2021	2022	2023	AS OF 6 DEC 2024
Managers	950	496	318	520
Professionals	2,991	1,172	1,289	1,531
Technicians	2,892	2,761	1,623	1,402
Clerical Support Workers	1,151	908	718	1,693
Service and Sales	3,546	2,614	1,929	1,664
Skilled Agriculture	96	89	63	12
Craft and related Trades Workers	701	299	265	366
Plant and Machine Operators	2,541	1,517	852	1,106
Elementary Occupations	1,811	786	1,455	1,404
Revision Stage	758	5,275	596	1,552



INDUSTRY

	2021	2022	2023	AS OF 6 DEC 2024
Agriculture, Forestry And Fishing	398	214	128	148
Mining & Quarrying	43	33	34	49
Manufacturing	4,289	3,607	2,406	2,933
Electricity, Gas, Steam	197	105	29	54
Water Supply, Sewerage & Waste	84	69	47	31
Construction	660	455	474	478
Wholesale And Retail	2,007	1,453	1,351	2,072
Transportation	1,132	1,622	229	372
Accommodation And F&B	1,869	996	762	813
ICT	315	169	199	226
Financial And Insurance/Takaful	240	141	197	151
Real Estate	102	106	56	61
Professional & Technical	384	333	572	477
Administrative And Support Service	506	420	254	318
Defence Compulsory Social Security	406	305	482	911
Education	400	179	289	312
Human Health And Social Work	312	248	357	393
Arts, Entertainment And Recreation	411	81	56	29
Other Service Activities	2,142	1,066	956	599
Activities Of Households	587	367	45	48
Activities Of Extraterritorial	2	20	24	28
Revision Stage	951	3,928	161	747

QUICK FACTS



LOSS OF EMPLOYMENT

INDICATOR	2021	2022	2023	AS OF 13 DEC 2024
PERAK	2,675	1,664	1,647	1,896
Johor	5,145	3,199	5,099	4,431
Kedah	2,932	1,189	1,750	2,611
Kelantan	374	666	560	662
Melaka	987	543	1,806	1,578
Negeri Sembilan	1,079	632	1,432	1,254
Pahang	861	659	1,066	1,084
Perak	2,675	1,664	1,647	1,896
Perlis	146	40	140	210
Pulau Pinang	3,529	2,112	5,844	9,941
Sabah	2,934	1,299	1,420	1,335
Sarawak	1,982	1,065	2,410	3,549
Selangor	21,198	10,546	14,763	14,194
Terengganu	704	817	502	622
WP Kuala Lumpur	16,488	9,766	11,116	11,885
WP Labuan	220	110	123	128
WP Putrajaya	106	75	304	140
Revision Stage	0	6	0	22
GENDER				
Male	1,652	1,112	904	1,121
Female	1,023	552	743	774
EDUCATION				
Primary	134	49	134	173
PMR/PT3	330	141	155	229
SPM (O-Level)	1,228	850	695	857
STPM (A-Level)	55	41	40	28
Diploma	471	360	359	321
Bachelor	276	158	239	259
Master	34	17	21	29
PhD	2	2	4	0
Revision Stage	145	46	0	0
SALARY RANGE				
<RM1,500	700	440	385	238
RM1,500-RM1,999	729	368	424	655
RM2,000-RM2,999	632	559	366	564
RM3,000-RM3,999	316	195	209	202
RM4,000-RM4,999	116	38	116	85
RM5,000-RM5,999	69	20	50	46
RM6,000-RM7,999	56	19	38	39
RM8,000-RM9,999	24	6	16	17
RM10,000-RM12,999	11	5	11	15
RM13,000-RM15,999	7	1	7	5
>RM15,999	8	4	15	12
Revision Stage	7	9	10	18



LOSS OF EMPLOYMENT

INDICATOR	PERAK	2021	2022	2023	AS OF 13 DEC 2024
		2,675	1,664	1,647	1,896
OCCUPATION					
Managers		227	140	155	157
Professionals		377	171	300	260
Technicians		565	233	272	317
Clerical Support Workers		270	209	170	147
Service and Sales		141	52	126	122
Skilled Agriculture		2	0	2	0
Craft & Related Trades Workers		75	26	27	42
Plant and Machine Operators		769	676	394	572
Elementary Occupations		239	153	198	278
Revision Stage		10	4	3	1
INDUSTRY					
Agriculture, Forestry And Fishing		39	12	30	10
Mining And Quarrying		15	17	10	15
Manufacturing		392	437	681	906
Electricity, Gas, Steam		1	0	3	2
Water Supply, Sewerage & Waste		11	6	5	3
Construction		183	59	95	94
Wholesale & Retail		1,130	271	234	421
Transportation		50	537	49	45
Accommodation And F&B		141	109	64	42
ICT		302	20	102	11
Financial And Insurance/Takaful		19	4	14	14
Real Estate		43	5	19	28
Professional & Technical		79	48	97	65
Administrative And Support Service		68	18	53	48
Defence Compulsory Social Security		0	19	57	0
Education		72	25	14	24
Human Health And Social Work		43	15	21	28
Arts, Entertainment And Recreation		13	6	4	5
Other Service Activities		74	55	94	129
Activities Of Households		0	1	1	2
Activities Of Extraterritorial		0	0	0	2
Revision Stage		0	0	0	2
REASON FOR LOSS OF EMPLOYMENT					
Closure of Business / Division		1,233	655	441	757
Downsizing		202	295	272	334
Financial Difficulties		199	176	136	92
Performance-Based Dismissal		315	168	214	220
Voluntary Resignation		167	86	110	98
VSS / MSS / Early Retirement Package		179	106	279	180
Other Reasons		380	178	195	215