



MINISTRY OF HUMAN RESOURCES



PERKESO



KEDAH

QUICK FACTS

EMPLOYMENT INSURANCE SYSTEM

AS OF 13 DECEMBER 2024





MINISTRY OF HUMAN RESOURCES



EMPLOYMENT INSURANCE SYSTEM

QUICK FACTS

EMPLOYMENT INSURANCE SYSTEM QUICK FACTS AS OF 13 DECEMBER 2024

	2021	2022	2023	2024	TOTAL
Vacancy	61,802	134,183	47,744	33,367	277,096
Active Vacancies				3,082	
Jobseeker	53,915	35,935	40,614	34,568	165,032
Placement	11,963	11,416	8,896	9,345	41,620
Loss of Employment	2,932	1,189	1,750	2,611	8,482

PERKESO'S ACTIVE CONTRIBUTORS SEPTEMBER 2024



UNEMPLOYMENT BY STATE AS OF Q3 2024

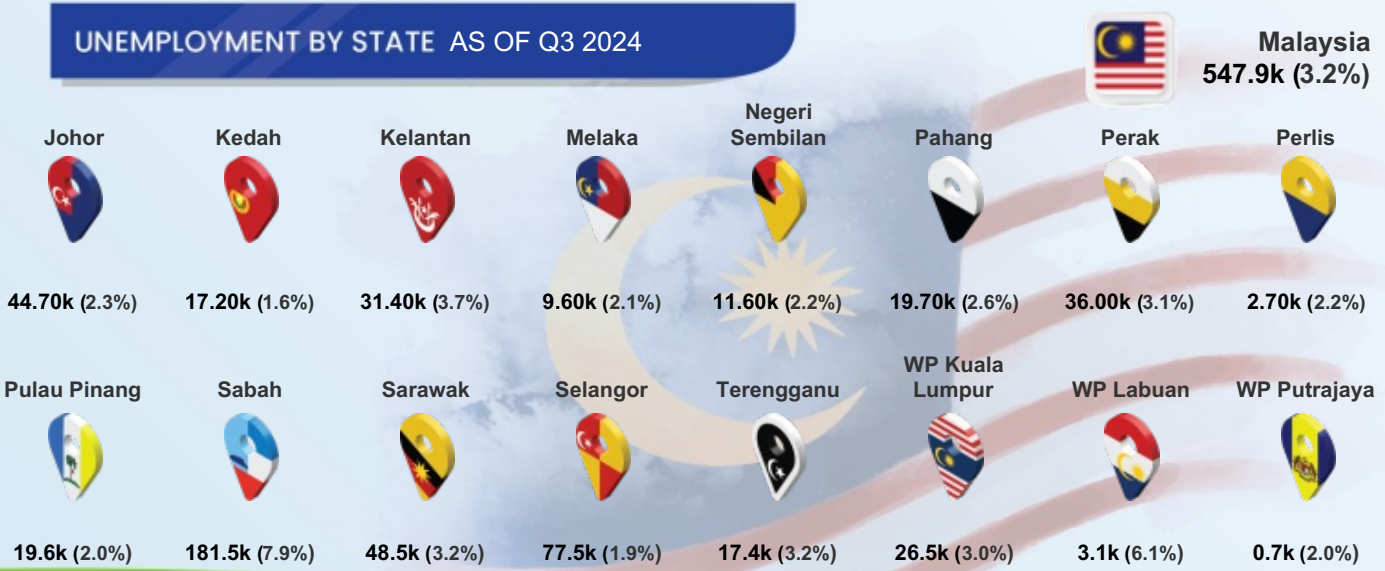

QUICK FACTS



MYFUTUREJOBS : VACANCIES

INDICATOR	2021	2022	2023	AS OF 13 DEC 2024
KEDAH	61,802	134,183	47,744	33,367
Johor	242,847	820,368	191,623	139,640
Kedah	61,802	134,183	47,744	33,367
Kelantan	53,821	48,311	22,108	15,150
Melaka	62,228	156,513	45,209	39,776
Negeri Sembilan	86,720	181,371	62,360	35,798
Pahang	70,978	148,733	65,222	30,948
Perak	129,613	193,404	68,196	47,342
Perlis	10,429	5,867	4,889	4,228
Pulau Pinang	209,659	421,388	148,163	98,182
Sabah	74,450	98,434	104,003	109,757
Sarawak	266,591	242,245	240,529	301,193
Selangor	739,038	1,462,665	577,246	332,905
Terengganu	41,192	41,250	19,778	17,652
WP Kuala Lumpur	406,719	782,680	397,306	245,547
WP Labuan	7,511	856	832	1,774
WP Putrajaya	16,979	15,150	7,712	10,647
Primary	6,980	17,783	2,916	921
PMR/PT3	8,486	23,058	3,928	2,411
SPM (O-Level)	30,799	72,836	20,876	13,907
STPM (A-Level)	724	1,180	488	453
Diploma	9,692	12,419	12,999	10,619
Bachelor	5,018	6,785	6,476	4,843
Master	78	89	39	105
PhD	25	33	22	108
<RM1,500	33,302	49,898	5,405	1,681
RM1,500-RM1,999	10,861	59,504	27,304	18,238
RM2,000-RM2,999	5,579	9,762	8,384	8,198
RM3,000-RM3,999	6,803	1,901	3,384	1,593
RM4,000-RM4,999	366	592	836	1,695
RM5,000-RM5,999	523	688	1,595	1,186
RM6,000-RM7,999	366	427	471	426
RM8,000-RM9,999	155	422	171	174
RM10,000-RM12,999	65	165	102	126
RM13,000-RM15,999	16	78	31	31
>RM15,999	12	301	61	19
Revision Stage	3,754	10,445	0	0



STATE



EDUCATION



SALARY RANGE

MYFUTUREJOBS : VACANCIES

INDICATOR	2021	2022	2023	AS OF 13 DEC 2024
KEDAH	61,802	134,183	47,744	33,367
OCCUPATION				
Managers	1,408	3,108	4,311	2,988
Professionals	10,076	10,514	9,881	5,653
Technicians	8,156	7,703	7,065	7,540
Clerical Support Workers	2,956	6,803	3,869	4,630
Service & Sales	10,173	14,600	7,314	4,244
Skilled Agriculture	287	505	48	70
Craft & Related Trades Workers	9,186	5,248	2,674	1,569
Plant & Machine Operators	6,733	15,202	2,203	1,142
Elementary Occupations	12,827	70,500	10,379	5,531
INDUSTRY				
Agriculture, Forestry And Fishing	998	4,693	642	465
Mining And Quarrying	151	31	111	25
Manufacturing	24,913	70,326	10,966	8,632
Electricity, Gas, Steam	232	169	247	71
Water Supply; Sewerage & Waste	280	1,132	2,118	174
Construction	3,587	17,238	5,575	3,520
Wholesale And Retail	5,909	10,974	9,394	4,505
Transportation	699	438	585	1,133
Accommodation And F&B	11,111	8,778	3,050	1,946
ICT	1,231	690	2,821	326
Financial And Insurance/Takaful	356	350	1,590	1,607
Real Estate	175	1,096	242	712
Professional & Technical	2,459	2,722	1,730	1,990
Administrative And Support Service	4,548	9,974	3,361	1,716
Defence Compulsory Social Security	500	40	49	1,855
Education	1,492	724	1,001	1,241
Human Health And Social Work	1,547	1,120	2,709	2,546
Arts, Entertainment And Recreation	192	132	281	95
Other Service Activities	1,251	3,506	1,225	798
Activities Of Households	171	50	44	4
Activities Of Extraterritorial	0	0	3	6

QUICK FACTS



MYFUTUREJOBS : REGISTRATION OF JOBSEKERS

INDICATOR	2021	2022	2023	AS OF 13 DEC 2024
KEDAH	53,915	35,935	40,614	34,568
Johor	105,481	60,832	52,959	40,952
Kedah	53,915	35,935	40,614	34,568
Kelantan	42,694	27,388	29,762	24,493
Melaka	29,338	21,191	18,429	14,184
Negeri Sembilan	38,557	23,494	23,864	16,888
Pahang	39,888	22,108	23,387	20,500
Perak	64,725	39,974	38,861	33,194
Perlis	6,163	4,297	4,545	3,873
Pulau Pinang	48,890	29,004	30,836	22,917
Sabah	70,738	48,510	47,961	41,504
Sarawak	54,536	41,956	42,530	32,488
Selangor	213,149	122,107	108,404	68,492
Terengganu	32,857	20,067	20,181	18,263
WP Kuala Lumpur	81,668	45,279	38,977	24,603
WP Labuan	2,062	1,779	1,738	1,417
WP Putrajaya	2,859	2,051	2,994	1,791
Revision Stage	457	353	399	375
Male	25,092	17,402	19,517	17,845
Female	28,823	18,533	21,097	16,723
<15	5	6	4	7
15 - 19	63	1,101	1,428	3,143
20 - 24	13,993	13,072	15,454	13,857
25 - 29	19,849	11,342	12,138	6,975
30 - 34	8,480	4,914	5,150	3,570
35 - 39	4,457	2,610	2,824	2,262
40 - 44	2,535	1,305	1,467	1,620
45 - 49	1,911	730	907	1,103
50 - 54	1,272	454	606	864
55 - 59	826	263	447	654
60 - 64	364	100	155	255
>64	155	32	34	257
Revision Stage	5	6	0	1



STATE



AGE GROUP

MYFUTUREJOBS : REGISTRATION OF JOBSEEKERS



QUICK FACTS

INDICATOR	2021	2022	2023	AS OF 13 DEC 2024
KEDAH	53,915	35,935	40,614	34,568
EDUCATION				
Primary	402	245	234	483
PMR/PT3	1,152	618	620	824
SPM (O-Level)	17,680	7,264	10,021	9,529
STPM (A-Level)	1,284	752	839	820
Diploma	8,040	6,243	6,783	4,778
Bachelor	9,992	6,828	7,079	5,531
Master	572	324	316	202
PhD	53	39	35	20
Revision Stage	14,740	13,622	14,687	12,381
OKU				
Total	90	84	322	445
Hearing impairment	17	5	20	43
Learning disability	2	12	41	102
Mental disability	13	10	33	25
Multiple disability	0	3	14	17
Physical disability	56	52	179	228
Speech impairment	2	1	6	8
Visual impairment	0	1	29	22

QUICK FACTS



MYFUTUREJOBS : PLACEMENT

INDICATOR	2021	2022	2023	AS OF 6 DEC 2024
KEDAH	11,963	11,416	8,896	9,345
Johor	39,725	33,037	19,853	21,709
Kedah	11,963	11,416	8,896	9,345
Kelantan	5,336	17,834	3,439	4,033
Melaka	9,084	8,104	6,314	6,130
Negeri Sembilan	9,095	7,226	6,834	6,329
Pahang	7,942	6,524	5,739	7,844
Perak	17,437	15,917	9,108	11,250
Perlis	1,126	1,047	910	1,114
Pulau Pinang	29,385	21,588	18,028	15,876
Sabah	6,977	19,297	11,957	11,079
Sarawak	13,336	15,443	11,568	13,087
Selangor	80,122	57,128	54,846	42,512
Terengganu	8,414	5,427	4,366	4,547
WP Kuala Lumpur	64,750	67,439	37,832	26,415
WP Labuan	452	687	598	528
WP Putrajaya	15,720	5,930	987	2,719
Revision Stage	0	0	13,639	14,488
GENDER				
Male	6,844	6,026	4,341	4,904
Female	5,119	5,390	4,555	4,441
OKU				
Total Disabled Person	86	181	111	205
AGE GROUP				
15 - 19	1,276	462	287	260
20 - 24	3,682	3,007	3,032	3,232
25 - 29	2,425	2,914	2,790	2,230
30 - 34	1,392	1,613	1,150	1,081
35 - 39	1,078	1,095	641	1,045
40 - 44	769	785	373	593
45 - 49	641	665	283	405
50 - 54	378	534	201	227
55 - 59	235	290	99	119
60 - 64	53	42	40	77
>64	34	9	0	76
EDUCATION				
Primary	166	189	138	220
PMR/PT3	390	443	320	245
SPM (O-Level)	4,932	4,663	3,158	4,507
STPM (A-Level)	320	366	206	182
Diploma	2,179	2,394	1,672	1,871
Bachelor	1,568	2,362	1,667	1,567
Master	89	91	55	76
PhD	12	4	5	10
Revision Stage	2,307	904	1,675	667

MYFUTUREJOBS : PLACEMENT

INDICATOR	2021	2022	2023	AS OF 6 DEC 2024
KEDAH	11,963	11,416	8,896	9,345
<RM1,500	2,960	1,544	1,643	549
RM1,500-RM1,999	5,105	2,630	4,630	5,576
RM2,000-RM2,999	1,617	1,216	1,685	1,368
RM3,000-RM3,999	546	615	423	638
RM4,000-RM4,999	208	501	158	259
RM5,000-RM5,999	92	81	131	388
RM6,000-RM7,999	114	19	18	32
RM8,000-RM9,999	49	22	8	17
RM10,000-RM12,999	27	9	6	13
RM13,000-RM15,999	6	3	3	10
>RM15,999	7	10	4	7
Revision Stage	1,232	4,766	187	488
Managers	470	360	394	379
Professionals	1,826	1,099	1,089	1,166
Technicians	1,804	1,611	1,635	1,206
Clerical Support Workers	654	403	943	1,136
Service and Sales	1,715	1,641	1,627	900
Skilled Agriculture	20	33	34	15
Craft and related Trades Workers	516	96	283	287
Plant and Machine Operators	1,712	1,255	927	2,487
Elementary Occupations	1,774	410	1,258	879
Revision Stage	1,472	4,508	706	890
Agriculture, Forestry And Fishing	264	92	93	74
Mining & Quarrying	46	19	14	6
Manufacturing	2,765	3,623	2,644	3,678
Electricity, Gas, Steam	47	26	52	41
Water Supply, Sewerage & Waste	32	83	58	47
Construction	599	283	395	262
Wholesale And Retail	908	1,295	1,058	905
Transportation	146	473	396	151
Accommodation And F&B	1,308	659	718	716
ICT	171	105	166	190
Financial And Insurance/Takaful	73	189	109	154
Real Estate	19	24	57	30
Professional & Technical	246	319	264	213
Administrative And Support Service	1,159	263	369	168
Defence Compulsory Social Security	222	235	284	726
Education	345	109	180	114
Human Health And Social Work	345	102	223	208
Arts, Entertainment And Recreation	81	59	73	44
Other Service Activities	1,238	709	1,589	1,185
Activities Of Households	91	62	34	12
Activities Of Extraterritorial	46	12	25	56
Revision Stage	1,812	2,675	95	365



SALARY RANGE



OCCUPATION



INDUSTRY

QUICK FACTS



LOSS OF EMPLOYMENT

INDICATOR	2021	2022	2023	AS OF 13 DEC 2024
KEDAH	2,932	1,189	1,750	2,611
Johor	5,145	3,199	5,099	4,431
Kedah	2,932	1,189	1,750	2,611
Kelantan	374	666	560	662
Melaka	987	543	1,806	1,578
Negeri Sembilan	1,079	632	1,432	1,254
Pahang	861	659	1,066	1,084
Perak	2,675	1,664	1,647	1,896
Perlis	146	40	140	210
Pulau Pinang	3,529	2,112	5,844	9,941
Sabah	2,934	1,299	1,420	1,335
Sarawak	1,982	1,065	2,410	3,549
Selangor	21,198	10,546	14,763	14,194
Terengganu	704	817	502	622
WP Kuala Lumpur	16,488	9,766	11,116	11,885
WP Labuan	220	110	123	128
WP Putrajaya	106	75	304	140
Revision Stage	0	6	0	22
Male	1,699	706	832	1,224
Female	1,233	483	918	1,387
Primary	65	30	98	187
PMR/PT3	182	91	146	322
SPM (O-Level)	1,231	535	893	1,384
STPM (A-Level)	115	44	49	40
Diploma	878	278	357	412
Bachelor	371	173	185	242
Master	24	19	20	23
PhD	4	1	2	1
Revision Stage	62	18	0	0
<RM1,500	840	271	374	376
RM1,500-RM1,999	415	344	542	668
RM2,000-RM2,999	813	298	366	813
RM3,000-RM3,999	409	120	213	326
RM4,000-RM4,999	200	68	89	173
RM5,000-RM5,999	84	26	46	104
RM6,000-RM7,999	78	27	51	79
RM8,000-RM9,999	41	11	16	24
RM10,000-RM12,999	11	9	21	19
RM13,000-RM15,999	7	3	14	6
>RM15,999	8	7	10	9
Revision Stage	26	5	8	14

STATE



GENDER





EDUCATION

SALARY RANGE



LOSS OF EMPLOYMENT

INDICATOR	2021	2022	2023	AS OF 13 DEC 2024
	KEDAH	2,932	1,189	1,750
 OCCUPATION				
Managers	202	96	167	154
Professionals	479	205	240	251
Technicians	849	290	255	325
Clerical Support Workers	236	101	174	194
Service and Sales	338	76	105	186
Skilled Agriculture	0	0	0	6
Craft & Related Trades Workers	62	12	37	48
Plant and Machine Operators	564	342	543	1,297
Elementary Occupations	197	64	229	147
Revision Stage	5	3	0	3
 INDUSTRY				
Agriculture, Forestry And Fishing	6	3	19	12
Mining And Quarrying	0	1	0	0
Manufacturing	1,542	490	803	1,446
Electricity, Gas, Steam	16	0	1	0
Water Supply, Sewerage & Waste	11	13	5	2
Construction	143	61	81	115
Wholesale & Retail	218	95	291	311
Transportation	25	5	20	70
Accommodation And F&B	596	13	35	205
ICT	13	11	91	27
Financial And Insurance/Takaful	17	6	16	14
Real Estate	18	8	7	6
Professional & Technical	49	308	38	23
Administrative And Support Service	129	49	104	279
Defence Compulsory Social Security	5	12	56	7
Education	27	18	1	17
Human Health And Social Work	15	12	17	18
Arts, Entertainment And Recreation	33	7	1	14
Other Service Activities	69	66	158	44
Activities Of Households	0	1	2	1
Activities Of Extraterritorial	0	10	4	0
 REASON FOR LOSS OF EMPLOYMENT				
Closure of Business / Division	1,050	382	422	472
Downsizing	265	294	377	631
Financial Difficulties	322	100	128	131
Performance-Based Dismissal	207	86	147	145
Voluntary Resignation	148	75	67	91
VSS / MSS / Early Retirement Package	361	144	441	899
Other Reasons	579	108	168	242