



MINISTRY OF HUMAN RESOURCES



PERKESO



PERLIS QUICK FACTS

EMPLOYMENT INSURANCE SYSTEM

AS OF 6 DECEMBER 2024





MINISTRY OF HUMAN RESOURCES



EMPLOYMENT INSURANCE SYSTEM

QUICK FACTS



EMPLOYMENT INSURANCE SYSTEM QUICK FACTS AS OF 6 DECEMBER 2024

	2021	2022	2023	2024	TOTAL
Vacancy	10,429	5,867	4,889	4,196	25,381
Active Vacancies				198	
Jobseeker	6,163	4,297	4,545	3,848	18,853
Placement	1,126	1,047	910	1,090	4,173
Loss of Employment	146	40	140	208	534

PERKESO'S ACTIVE CONTRIBUTORS SEPTEMBER 2024



UNEMPLOYMENT BY STATE AS OF Q3 2024

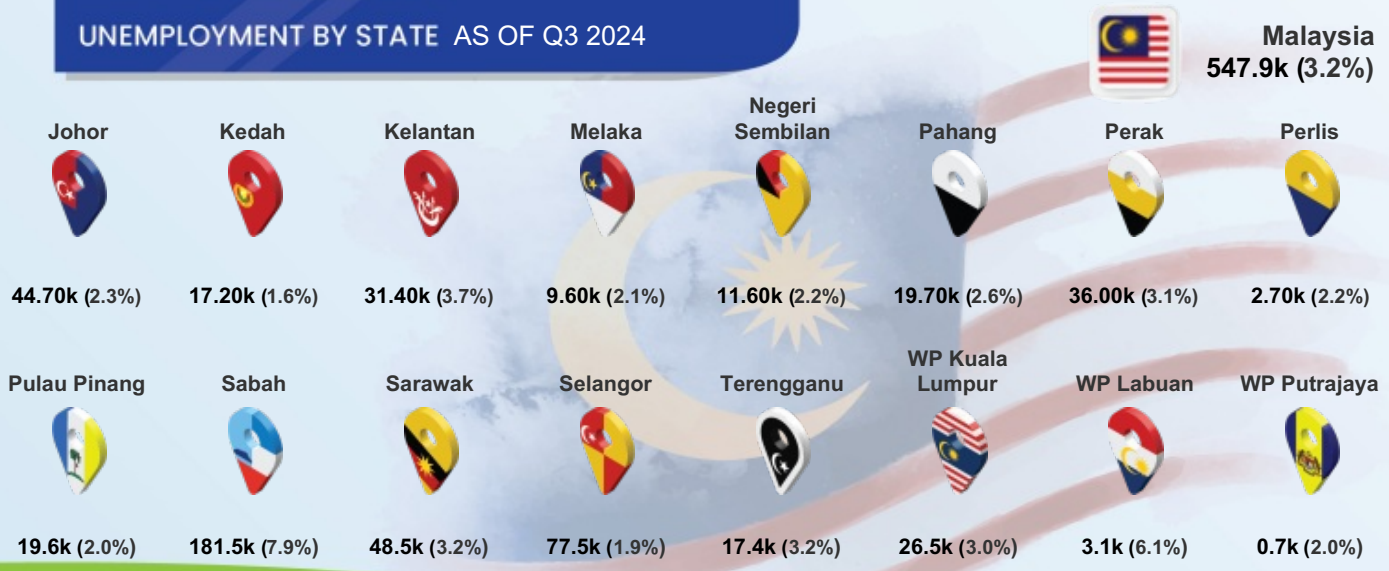

Notes: (%) show unemployment rates



QUICK FACTS



MYFUTUREJOBS : VACANCIES

INDICATOR	2021	2022	2023	AS OF 6 DEC 2024
PERLIS	10,429	5,867	4,889	4,196
STATE				
Johor	242,847	820,368	191,623	136,689
Kedah	61,802	134,183	47,744	31,787
Kelantan	53,821	48,311	22,108	14,824
Melaka	62,228	156,513	45,209	39,163
Negeri Sembilan	86,720	181,371	62,360	35,262
Pahang	70,978	148,733	65,222	30,506
Perak	129,613	193,404	68,196	46,872
Perlis	10,429	5,867	4,889	4,196
Pulau Pinang	209,659	421,388	148,163	96,113
Sabah	74,450	98,434	104,003	108,042
Sarawak	266,591	242,245	240,529	296,207
Selangor	739,038	1,462,665	577,246	323,271
Terengganu	41,192	41,250	19,778	17,413
WP Kuala Lumpur	406,719	782,680	397,306	242,231
WP Labuan	7,511	856	832	1,758
WP Putrajaya	16,979	15,150	7,712	10,560
EDUCATION				
Primary	4,612	791	359	67
PMR/PT3	2,455	247	298	230
SPM (O-Level)	2,120	3,915	2,810	1,512
STPM (A-Level)	24	32	19	22
Diploma	859	575	1,177	1,589
Bachelor	352	276	226	764
Master	1	13	0	0
PhD	6	18	0	12
SALARY RANGE				
<RM1,500	3,095	2,093	1,216	186
RM1,500-RM1,999	289	2,805	2,576	1,674
RM2,000-RM2,999	553	492	643	1,615
RM3,000-RM3,999	5,838	105	305	344
RM4,000-RM4,999	3	14	13	281
RM5,000-RM5,999	15	37	11	41
RM6,000-RM7,999	4	19	125	48
RM8,000-RM9,999	1	1	0	3
RM13,000-RM15,999	0	0	0	4
Revision Stage	631	301	0	0

MYFUTUREJOBS : VACANCIES

INDICATOR	2021	2022	2023	AS OF 6 DEC 2024
PERLIS	10,429	5,867	4,889	4,196
 OCCUPATION				
Managers	121	307	241	839
Professionals	1,804	622	1,627	481
Technicians	1,786	424	1,002	1,121
Clerical Support Workers	182	735	466	602
Service & Sales	2,861	1,014	454	493
Skilled Agriculture	2	6	1	8
Craft & Related Trades Workers	643	146	91	40
Plant & Machine Operators	1,293	108	102	307
Elementary Occupations	1,737	2,505	905	305
 INDUSTRY				
Agriculture, Forestry And Fishing	25	51	57	78
Mining And Quarrying	1	6	5	0
Manufacturing	644	1,348	201	297
Electricity, Gas, Steam	6	0	8	28
Water Supply; Sewerage & Waste	2	1	0	29
Construction	223	1,075	349	133
Wholesale And Retail	542	1,340	788	1,497
Transportation	9	12	28	300
Accommodation And F&B	6,968	768	542	401
ICT	618	30	1,278	105
Financial And Insurance/Takaful	159	227	535	580
Real Estate	40	32	17	0
Professional & Technical	134	59	50	57
Administrative And Support Service	149	598	647	323
Defence Compulsory Social Security	7	10	63	116
Education	342	127	89	87
Human Health And Social Work	473	61	112	50
Arts, Entertainment And Recreation	1	1	1	21
Other Service Activities	86	70	65	94
Activities Of Households	0	51	54	0

QUICK FACTS

MYFUTUREJOBS : REGISTRATION OF JOBSEKERS

INDICATOR	2021	2022	2023	AS OF 6 DEC 2024
PERLIS	6,163	4,297	4,545	3,848
 STATE				
Johor	105,481	60,832	52,959	40,606
Kedah	53,915	35,935	40,614	34,212
Kelantan	42,694	27,388	29,762	24,268
Melaka	29,338	21,191	18,429	14,077
Negeri Sembilan	38,557	23,494	23,864	16,776
Pahang	39,888	22,108	23,387	20,332
Perak	64,725	39,974	38,861	32,903
Perlis	6,163	4,297	4,545	3,848
Pulau Pinang	48,890	29,004	30,836	22,647
Sabah	70,738	48,510	47,961	41,286
Sarawak	54,536	41,956	42,530	32,196
Selangor	213,149	122,107	108,404	67,929
Terengganu	32,857	20,067	20,181	18,094
WP Kuala Lumpur	81,668	45,279	38,977	24,339
WP Labuan	2,062	1,779	1,738	1,411
WP Putrajaya	2,859	2,051	2,994	1,774
Revision Stage	457	353	399	371

GENDER	2021	2022	2023	2024
Male	2,859	1,910	2,005	1,891
Female	3,304	2,387	2,540	1,957

AGE GROUP	2021	2022	2023	2024
<15	2	1	1	1
15 - 19	2	147	230	412
20 - 24	1,599	1,578	1,711	1,508
25 - 29	2,363	1,362	1,367	802
30 - 34	1,088	613	593	438
35 - 39	552	310	356	268
40 - 44	273	142	168	172
45 - 49	126	72	56	97
50 - 54	73	37	37	68
55 - 59	51	24	16	44
60 - 64	25	6	7	19
>64	9	4	3	19
Revision Stage	0	1	0	0

MYFUTUREJOBS : REGISTRATION OF JOBSEEKERS

INDICATOR	2021	2022	2023	AS OF 6 DEC 2024
PERLIS	6,163	4,297	4,545	3,848
EDUCATION				
Primary	25	15	26	49
PMR/PT3	141	103	86	90
SPM (O-Level)	1,766	972	1,198	952
STPM (A-Level)	169	126	127	139
Diploma	840	648	752	572
Bachelor	1,105	769	810	673
Master	65	45	40	26
PhD	10	7	6	4
Revision Stage	2,042	1,612	1,500	1,343
OKU				
Total	11	7	38	55
Hearing impairment	2	0	2	8
Learning disability	3	1	7	19
Mental disability	2	0	7	2
Multiple disability	0	0	0	2
Physical disability	4	6	17	20
Speech impairment	0	0	2	1
Visual impairment	0	0	3	3

QUICK FACTS



MYFUTUREJOBS : PLACEMENT

INDICATOR	2021	2022	2023	AS OF 29 NOV 2024
PERLIS	1,126	1,047	910	1,090
STATE				
Johor	39,725	33,037	19,853	21,201
Kedah	11,963	11,416	8,896	9,173
Kelantan	5,336	17,834	3,439	3,980
Melaka	9,084	8,104	6,314	6,072
Negeri Sembilan	9,095	7,226	6,834	6,162
Pahang	7,942	6,524	5,739	7,783
Perak	17,437	15,917	9,108	11,115
Perlis	1,126	1,047	910	1,090
Pulau Pinang	29,385	21,588	18,028	15,441
Sabah	6,977	19,297	11,957	10,873
Sarawak	13,336	15,443	11,568	12,738
Selangor	80,122	57,128	54,846	41,694
Terengganu	8,414	5,427	4,366	4,475
WP Kuala Lumpur	64,750	67,439	37,832	25,986
WP Labuan	452	687	598	497
WP Putrajaya	15,720	5,930	987	2,717
Revision Stage	0	0	13,639	13,442
GENDER				
Male	587	508	435	520
Female	539	539	475	570
OKU				
Total Disabled Person	6	8	9	29
AGE GROUP				
15 - 19	175	90	48	32
20 - 24	373	353	340	398
25 - 29	274	281	283	297
30 - 34	131	139	112	137
35 - 39	70	73	58	119
40 - 44	39	39	31	38
45 - 49	24	22	21	26
50 - 54	22	29	11	25
55 - 59	15	16	4	10
60 - 64	3	2	2	5
>64	0	3	0	3
EDUCATION				
Primary	8	8	5	34
PMR/PT3	49	39	33	35
SPM (O-Level)	474	465	325	400
STPM (A-Level)	32	34	46	35
Diploma	162	255	157	212
Bachelor	226	203	216	267
Master	9	9	8	14
PhD	2	1	2	2
Revision Stage	164	33	118	91

MYFUTUREJOBS : PLACEMENT

INDICATOR	2021	2022	2023	AS OF 29 NOV 2024
	PERLIS	1,126	1,047	910
<RM1,500	512	246	162	83
RM1,500-RM1,999	294	538	565	761
RM2,000-RM2,999	101	114	140	135
RM3,000-RM3,999	31	12	22	28
RM4,000-RM4,999	3	14	5	7
RM5,000-RM5,999	5	2	2	13
RM6,000-RM7,999	3	0	0	1
RM8,000-RM9,999	5	0	1	1
>RM15,999	1	0	0	2
Revision Stage	171	121	13	59
Managers	45	14	18	49
Professionals	144	49	180	146
Technicians	107	52	95	183
Clerical Support Workers	112	27	82	190
Service and Sales	225	418	229	138
Skilled Agriculture	2	8	4	9
Craft and related Trades Workers	15	16	41	28
Plant and Machine Operators	247	220	37	95
Elementary Occupations	77	32	190	147
Revision Stage	152	211	34	105
Agriculture, Forestry And Fishing	36	13	4	35
Mining & Quarrying	3	0	2	0
Manufacturing	295	274	59	126
Electricity, Gas, Steam	4	0	5	6
Water Supply, Sewerage & Waste	7	3	40	23
Construction	20	17	54	30
Wholesale And Retail	76	323	115	181
Transportation	23	15	35	38
Accommodation And F&B	153	66	220	159
ICT	7	16	7	3
Financial And Insurance/Takaful	10	43	19	40
Real Estate	5	0	3	0
Professional & Technical	13	17	26	13
Administrative And Support Service	27	93	51	29
Defence Compulsory Social Security	16	23	22	183
Education	30	16	42	35
Human Health And Social Work	16	15	18	13
Arts, Entertainment And Recreation	14	2	5	1
Other Service Activities	163	42	161	139
Activities Of Households	9	6	4	0
Activities Of Extraterritorial	1	0	1	1
Revision Stage	198	63	17	35

**SALARY
RANGE**

OCCUPATION

INDUSTRY



QUICK FACTS



LOSS OF EMPLOYMENT

INDICATOR	2021	2022	2023	AS OF 6 DEC 2024
PERLIS	146	40	140	208
Johor	5,145	3,199	5,099	4,337
Kedah	2,932	1,189	1,750	2,567
Kelantan	374	666	560	623
Melaka	987	543	1,806	1,561
Negeri Sembilan	1,079	632	1,432	1,231
Pahang	861	659	1,066	1,060
Perak	2,675	1,664	1,647	1,845
Perlis	146	40	140	208
Pulau Pinang	3,529	2,112	5,844	9,877
Sabah	2,934	1,299	1,420	1,278
Sarawak	1,982	1,065	2,410	3,414
Selangor	21,198	10,546	14,763	13,966
Terengganu	704	817	502	613
WP Kuala Lumpur	16,488	9,766	11,116	11,659
WP Labuan	220	110	123	125
WP Putrajaya	106	75	304	122
Revision Stage	0	6	0	21
STATE				
Male	95	23	76	121
Female	51	17	64	87
GENDER				
Primary	4	0	6	6
PMR/PT3	15	9	16	15
SPM (O-Level)	73	17	67	113
STPM (A-Level)	6	0	6	1
Diploma	26	7	29	54
Bachelor	18	4	15	17
Master	2	2	1	2
Revision Stage	2	1	0	0
EDUCATION				
<RM1,500	55	23	66	38
RM1,500-RM1,999	10	7	52	88
RM2,000-RM2,999	44	5	17	18
RM3,000-RM3,999	17	3	2	13
RM4,000-RM4,999	8	2	0	10
RM5,000-RM5,999	3	0	0	9
RM6,000-RM7,999	5	0	0	8
RM8,000-RM9,999	0	0	2	2
RM10,000-RM12,999	1	0	1	4
RM13,000-RM15,999	1	0	0	5
>RM15,999	2	0	0	11
Revision Stage	0	0	0	2
SALARY RANGE				

LOSS OF EMPLOYMENT

INDICATOR	2021	2022	2023	AS OF 6 DEC 2024
	PERLIS	146	40	140
 OCCUPATION				
Managers	12	9	10	7
Professionals	14	4	15	22
Technicians	23	3	12	33
Clerical Support Workers	29	5	19	18
Service and Sales	22	3	14	15
Skilled Agriculture	1	0	0	0
Craft & Related Trades Workers	6	0	0	1
Plant and Machine Operators	22	2	65	83
Elementary Occupations	17	14	5	29
 INDUSTRY				
Agriculture, Forestry And Fishing	1	0	0	0
Manufacturing	71	9	51	57
Electricity, Gas, Steam	0	0	0	46
Water Supply, Sewerage & Waste	0	0	1	11
Construction	4	5	16	4
Wholesale & Retail	15	14	23	34
Transportation	19	5	9	9
Accommodation And F&B	12	0	6	3
ICT	1	0	0	0
Financial And Insurance/Takaful	4	0	0	20
Professional & Technical	3	3	5	0
Administrative And Support Service	8	0	2	19
Defence Compulsory Social Security	0	0	8	0
Education	3	2	6	4
Human Health And Social Work	1	0	10	0
Other Service Activities	4	2	3	1
 REASON FOR LOSS OF EMPLOYMENT				
Closure of Business / Division	8	8	49	72
Downsizing	5	1	28	55
Financial Difficulties	9	7	7	3
Performance-Based Dismissal	6	11	8	12
Voluntary Resignation	8	3	2	0
VSS / MSS / Early Retirement Package	71	1	31	31
Other Reasons	39	9	15	35