



MINISTRY OF HUMAN RESOURCES



PERKESO



PULAU PINANG

QUICK FACTS

EMPLOYMENT INSURANCE SYSTEM

AS OF 13 DECEMBER 2024





MINISTRY OF HUMAN RESOURCES



EMPLOYMENT INSURANCE SYSTEM



QUICK FACTS



EMPLOYMENT INSURANCE SYSTEM QUICK FACTS AS OF 13 DECEMBER 2024

	2021	2022	2023	2024	TOTAL
Vacancy	209,659	421,388	148,163	98,182	877,392
Active Vacancies				7,137	
Jobseeker	48,890	29,004	30,836	22,917	131,647
Placement	29,385	21,588	18,028	15,876	84,877
Loss of Employment	3,529	2,112	5,844	9,941	21,426

PERKESO'S ACTIVE CONTRIBUTORS SEPTEMBER 2024

Active Employees (ACT 4)
641,950

Self Employment (ACT 789)
18,910

Active Employees (ACT 800)
442,011

UNEMPLOYMENT BY STATE AS OF Q3 2024

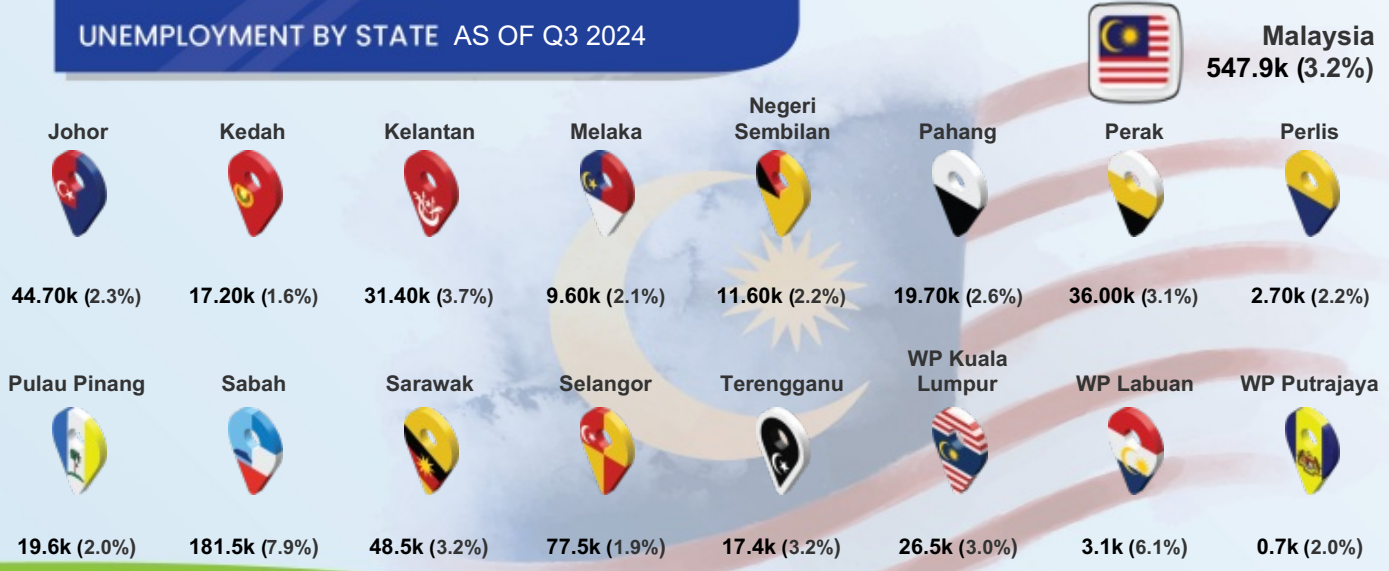

Notes: (%) show unemployment rates

QUICK FACTS



MYFUTUREJOBS : VACANCIES

INDICATOR	2021	2022	2023	AS OF 13 DEC 2024
PULAU PINANG	209,659	421,388	148,163	98,182
Johor	242,847	820,368	191,623	139,640
Kedah	61,802	134,183	47,744	33,367
Kelantan	53,821	48,311	22,108	15,150
Melaka	62,228	156,513	45,209	39,776
Negeri Sembilan	86,720	181,371	62,360	35,798
Pahang	70,978	148,733	65,222	30,948
Perak	129,613	193,404	68,196	47,342
Perlis	10,429	5,867	4,889	4,228
Pulau Pinang	209,659	421,388	148,163	98,182
Sabah	74,450	98,434	104,003	109,757
Sarawak	266,591	242,245	240,529	301,193
Selangor	739,038	1,462,665	577,246	332,905
Terengganu	41,192	41,250	19,778	17,652
WP Kuala Lumpur	406,719	782,680	397,306	245,547
WP Labuan	7,511	856	832	1,774
WP Putrajaya	16,979	15,150	7,712	10,647
Primary	16,897	55,978	12,416	2,265
PMR/PT3	33,549	102,906	14,188	10,585
SPM (O-Level)	106,807	209,999	64,956	38,626
STPM (A-Level)	1,995	4,815	1,244	808
Diploma	29,412	28,806	26,561	24,510
Bachelor	20,665	18,666	28,558	21,019
Master	249	166	207	303
PhD	85	52	33	66
<RM1,500	79,254	138,804	8,632	4,670
RM1,500-RM1,999	58,678	177,045	74,722	34,012
RM2,000-RM2,999	31,014	46,956	29,075	27,386
RM3,000-RM3,999	13,818	9,189	13,679	10,779
RM4,000-RM4,999	1,772	2,145	12,151	8,283
RM5,000-RM5,999	2,483	2,280	5,387	5,105
RM6,000-RM7,999	1,470	4,279	1,404	2,949
RM8,000-RM9,999	891	1,228	1,215	1,804
RM10,000-RM12,999	670	745	1,385	2,650
RM13,000-RM15,999	201	411	259	399
>RM15,999	75	513	250	145
Revision Stage	19,333	37,793	4	0



STATE



EDUCATION



SALARY RANGE



QUICK FACTS

MYFUTUREJOBS : VACANCIES

INDICATOR	2021	2022	2023	AS OF 13 DEC 2024
PULAU PINANG	209,659	421,388	148,163	98,182
OCCUPATION				
Managers	5,585	11,281	12,113	7,630
Professionals	30,995	25,340	26,557	18,693
Technicians	27,124	25,234	16,957	13,703
Clerical Support Workers	14,629	14,028	11,421	17,039
Service & Sales	18,770	31,279	18,943	11,910
Skilled Agriculture	64	429	127	443
Craft & Related Trades Workers	14,973	30,464	6,456	3,309
Plant & Machine Operators	30,807	60,434	7,346	7,664
Elementary Occupations	66,712	222,899	48,243	17,791
INDUSTRY				
Agriculture, Forestry And Fishing	178	1,768	303	316
Mining And Quarrying	200	341	9	3
Manufacturing	106,508	246,671	49,147	29,566
Electricity, Gas, Steam	476	929	495	352
Water Supply; Sewerage & Waste	3,263	5,600	1,576	476
Construction	3,583	46,028	18,236	4,844
Wholesale And Retail	11,817	20,867	14,372	8,055
Transportation	8,791	3,323	2,382	6,228
Accommodation And F&B	22,333	24,683	13,859	6,221
ICT	5,329	7,285	6,060	18,192
Financial And Insurance/Takaful	1,764	2,850	5,327	2,508
Real Estate	266	271	158	217
Professional & Technical	8,656	11,829	11,632	4,907
Administrative And Support Service	20,035	25,312	13,479	8,185
Defence Compulsory Social Security	544	1,201	526	885
Education	3,440	3,438	1,888	1,818
Human Health And Social Work	3,838	3,339	4,092	4,096
Arts, Entertainment And Recreation	301	612	209	163
Other Service Activities	6,390	14,114	4,221	1,063
Activities Of Households	1,947	925	166	20
Activities Of Extraterritorial	0	2	26	67

QUICK FACTS



MYFUTUREJOBS : REGISTRATION OF JOBSEKERS

INDICATOR	2021	2022	2023	AS OF 13 DEC 2024
PULAU PINANG	48,890	29,004	30,836	22,917
Johor	105,481	60,832	52,959	40,952
Kedah	53,915	35,935	40,614	34,568
Kelantan	42,694	27,388	29,762	24,493
Melaka	29,338	21,191	18,429	14,184
Negeri Sembilan	38,557	23,494	23,864	16,888
Pahang	39,888	22,108	23,387	20,500
Perak	64,725	39,974	38,861	33,194
Perlis	6,163	4,297	4,545	3,873
Pulau Pinang	48,890	29,004	30,836	22,917
Sabah	70,738	48,510	47,961	41,504
Sarawak	54,536	41,956	42,530	32,488
Selangor	213,149	122,107	108,404	68,492
Terengganu	32,857	20,067	20,181	18,263
WP Kuala Lumpur	81,668	45,279	38,977	24,603
WP Labuan	2,062	1,779	1,738	1,417
WP Putrajaya	2,859	2,051	2,994	1,791
Revision Stage	457	353	399	375
Male	24,140	14,162	15,294	12,207
Female	24,750	14,842	15,542	10,710
<15	2	2	3	3
15 - 19	101	773	1,041	1,524
20 - 24	11,527	8,649	10,013	7,062
25 - 29	15,476	8,608	8,475	4,193
30 - 34	7,350	4,406	4,338	2,682
35 - 39	4,248	2,507	2,572	1,750
40 - 44	3,216	1,562	1,630	1,442
45 - 49	2,553	1,051	1,086	1,323
50 - 54	1,950	700	843	1,158
55 - 59	1,313	414	566	694
60 - 64	747	225	194	510
>64	400	101	75	575
Revision Stage	7	6	0	1



STATE

GENDER



AGE GROUP

MYFUTUREJOBS : REGISTRATION OF JOBSEEKERS



QUICK FACTS

INDICATOR	2021	2022	2023	AS OF 13 DEC 2024
PULAU PINANG	48,890	29,004	30,836	22,917
EDUCATION				
Primary	530	394	274	654
PMR/PT3	1,306	463	703	498
SPM (O-Level)	17,461	6,997	7,978	5,941
STPM (A-Level)	1,134	527	606	427
Diploma	6,659	4,698	4,904	3,433
Bachelor	8,667	5,200	5,553	4,091
Master	776	390	461	404
PhD	78	59	48	55
Revision Stage	12,279	10,276	10,309	7,414
OKU				
Total	170	145	299	436
Hearing impairment	58	21	29	44
Learning disability	17	20	49	47
Mental disability	18	37	59	44
Multiple disability	6	3	15	11
Physical disability	61	59	119	257
Speech impairment	3	2	11	8
Visual impairment	7	3	17	25

QUICK FACTS



MYFUTUREJOBS : PLACEMENT

INDICATOR	2021	2022	2023	AS OF 6 DEC 2024
PULAU PINANG	29,385	21,588	18,028	15,876
STATE				
Johor	39,725	33,037	19,853	21,709
Kedah	11,963	11,416	8,896	9,345
Kelantan	5,336	17,834	3,439	4,033
Melaka	9,084	8,104	6,314	6,130
Negeri Sembilan	9,095	7,226	6,834	6,329
Pahang	7,942	6,524	5,739	7,844
Perak	17,437	15,917	9,108	11,250
Perlis	1,126	1,047	910	1,114
Pulau Pinang	29,385	21,588	18,028	15,876
Sabah	6,977	19,297	11,957	11,079
Sarawak	13,336	15,443	11,568	13,087
Selangor	80,122	57,128	54,846	42,512
Terengganu	8,414	5,427	4,366	4,547
WP Kuala Lumpur	64,750	67,439	37,832	26,415
WP Labuan	452	687	598	528
WP Putrajaya	15,720	5,930	987	2,719
Revision Stage	0	0	13,639	14,488
GENDER				
Male	17,125	11,529	9,597	8,703
Female	12,260	10,059	8,431	7,173
OKU				
Total Disabled Person	233	337	213	237
AGE GROUP				
<15	0	0	0	1
15 - 19	2,935	1,643	641	582
20 - 24	10,147	7,008	5,761	5,314
25 - 29	6,017	5,131	5,833	3,565
30 - 34	2,854	2,169	2,269	1,597
35 - 39	2,021	1,504	1,229	1,623
40 - 44	1,763	1,282	858	1,052
45 - 49	1,416	1,164	598	865
50 - 54	986	919	444	536
55 - 59	736	561	255	254
60 - 64	329	143	140	256
>64	181	64	0	231
EDUCATION				
Primary	446	358	448	430
PMR/PT3	1,021	605	442	482
SPM (O-Level)	11,217	7,283	6,817	6,836
STPM (A-Level)	791	449	319	353
Diploma	3,966	4,605	3,199	3,002
Bachelor	4,339	4,505	3,568	3,166
Master	302	227	253	299
PhD	17	15	26	24
Revision Stage	7,286	3,541	2,956	1,284



QUICK FACTS

MYFUTUREJOBS : PLACEMENT

INDICATOR	2021	2022	2023	AS OF 6 DEC 2024
PULAU PINANG	29,385	21,588	18,028	15,876
<RM1,500	3,989	2,032	2,124	771
RM1,500-RM1,999	13,833	7,123	7,252	5,436
RM2,000-RM2,999	5,798	4,978	4,923	2,967
RM3,000-RM3,999	2,051	1,368	1,696	1,946
RM4,000-RM4,999	865	1,073	697	764
RM5,000-RM5,999	451	290	606	1,118
RM6,000-RM7,999	388	132	87	137
RM8,000-RM9,999	185	85	47	83
RM10,000-RM12,999	148	29	50	58
RM13,000-RM15,999	40	7	28	38
>RM15,999	44	14	29	46
Revision Stage	1,593	4,457	489	2,512
Managers	1,444	551	890	867
Professionals	4,316	2,830	2,703	2,889
Technicians	4,669	5,332	3,581	2,341
Clerical Support Workers	2,345	1,087	1,013	1,435
Service and Sales	4,199	2,408	3,020	975
Skilled Agriculture	143	6	75	7
Craft and related Trades Workers	828	399	478	417
Plant and Machine Operators	5,464	3,686	2,321	3,956
Elementary Occupations	3,275	426	2,343	1,726
Revision Stage	2,702	4,863	1,604	1,263
Agriculture, Forestry And Fishing	61	100	26	30
Mining & Quarrying	7	7	13	10
Manufacturing	10,008	8,421	6,545	7,352
Electricity, Gas, Steam	171	67	117	35
Water Supply, Sewerage & Waste	61	12	117	41
Construction	585	347	569	438
Wholesale And Retail	1,698	1,011	1,749	1,208
Transportation	1,355	1,006	648	517
Accommodation And F&B	1,844	975	1,568	907
ICT	1,007	256	293	606
Financial And Insurance/Takaful	148	303	183	303
Real Estate	135	49	116	81
Professional & Technical	2,360	1,690	1,159	677
Administrative And Support Service	3,333	1,614	1,152	690
Defence Compulsory Social Security	418	230	328	1,112
Education	439	277	326	206
Human Health And Social Work	485	292	512	297
Arts, Entertainment And Recreation	138	76	78	25
Other Service Activities	2,968	1,640	2,001	683
Activities Of Households	196	98	29	21
Activities Of Extraterritorial	71	98	12	12
Revision Stage	1,897	3,019	487	625



SALARY RANGE



OCCUPATION



INDUSTRY

QUICK FACTS



LOSS OF EMPLOYMENT

INDICATOR	2021	2022	2023	AS OF 13 DEC 2024
PULAU PINANG	3,529	2,112	5,844	9,941
Johor	5,145	3,199	5,099	4,431
Kedah	2,932	1,189	1,750	2,611
Kelantan	374	666	560	662
Melaka	987	543	1,806	1,578
Negeri Sembilan	1,079	632	1,432	1,254
Pahang	861	659	1,066	1,084
Perak	2,675	1,664	1,647	1,896
Perlis	146	40	140	210
Pulau Pinang	3,529	2,112	5,844	9,941
Sabah	2,934	1,299	1,420	1,335
Sarawak	1,982	1,065	2,410	3,549
Selangor	21,198	10,546	14,763	14,194
Terengganu	704	817	502	622
WP Kuala Lumpur	16,488	9,766	11,116	11,885
WP Labuan	220	110	123	128
WP Putrajaya	106	75	304	140
Revision Stage	0	6	0	22
STATE				
Male	1,762	1,230	3,002	6,290
Female	1,767	882	2,842	3,651
GENDER				
Primary	95	50	252	357
PMR/PT3	286	127	337	370
SPM (O-Level)	1,402	799	2,347	4,331
STPM (A-Level)	101	83	164	179
Diploma	819	576	1,455	2,670
Bachelor	610	363	1,095	1,793
Master	95	50	179	224
PhD	6	1	15	17
Revision Stage	115	63	0	0
EDUCATION				
<RM1,500	691	177	417	241
RM1,500-RM1,999	627	383	1,243	935
RM2,000-RM2,999	848	662	1,790	3,276
RM3,000-RM3,999	515	379	761	1,941
RM4,000-RM4,999	290	171	416	1,175
RM5,000-RM5,999	150	99	280	792
RM6,000-RM7,999	149	77	285	546
RM8,000-RM9,999	77	53	130	206
RM10,000-RM12,999	59	33	201	209
RM13,000-RM15,999	28	22	95	128
>RM15,999	57	42	180	325
Revision Stage	38	14	46	167
SALARY RANGE				



QUICK FACTS

LOSS OF EMPLOYMENT

INDICATOR	2021	2022	2023	AS OF 13 DEC 2024
PULAU PINANG	3,529	2,112	5,844	9,941
OCCUPATION				
Managers	448	235	545	584
Professionals	910	397	1,169	1,656
Technicians	728	556	1,181	2,161
Clerical Support Workers	324	135	248	192
Service and Sales	290	73	92	156
Skilled Agriculture	1	0	1	2
Craft & Related Trades Workers	31	50	94	101
Plant and Machine Operators	593	608	2,317	4,228
Elementary Occupations	196	52	182	842
Revision Stage	8	6	15	19
INDUSTRY				
Agriculture, Forestry And Fishing	20	3	6	11
Mining And Quarrying	28	0	2	2
Manufacturing	1,168	1,232	3,599	7,160
Electricity, Gas, Steam	3	2	1	0
Water Supply, Sewerage & Waste	4	4	8	14
Construction	137	36	155	127
Wholesale & Retail	553	267	423	326
Transportation	95	86	218	216
Accommodation And F&B	303	26	61	447
ICT	96	195	344	331
Financial And Insurance/Takaful	38	18	26	80
Real Estate	341	14	33	26
Professional & Technical	241	95	260	642
Administrative And Support Service	223	37	295	368
Defence Compulsory Social Security	2	22	53	6
Education	52	6	15	24
Human Health And Social Work	38	9	163	40
Arts, Entertainment And Recreation	95	2	0	12
Other Service Activities	91	52	150	108
Activities Of Households	0	6	21	0
Activities Of Extraterritorial	1	0	11	0
Revision Stage	0	0	0	1
REASON FOR LOSS OF EMPLOYMENT				
Closure of Business / Division	1,043	402	772	3,337
Downsizing	289	416	784	1,895
Financial Difficulties	199	73	185	206
Performance-Based Dismissal	615	207	334	342
Voluntary Resignation	281	109	173	183
VSS / MSS / Early Retirement Package	594	763	3,017	3,525
Other Reasons	508	142	579	453