



MINISTRY OF HUMAN RESOURCES



PERKESO



SABAH QUICK FACTS

EMPLOYMENT INSURANCE SYSTEM

AS OF 27 DECEMBER 2024



QUICK FACTS



EMPLOYMENT INSURANCE SYSTEM QUICK FACTS AS OF 27 DECEMBER 2024

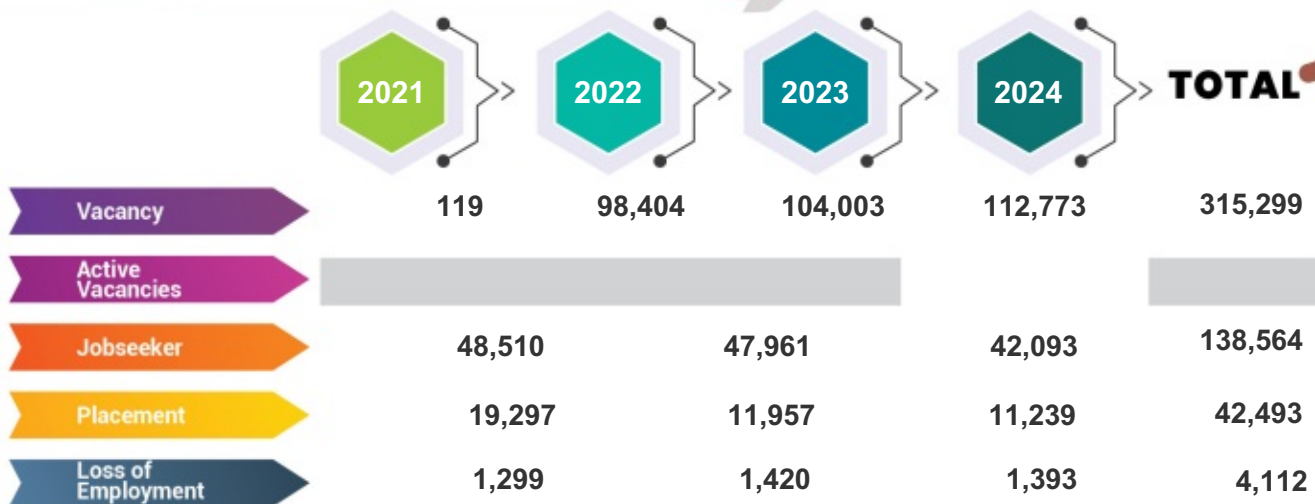

PERKESO'S ACTIVE CONTRIBUTORS OCTOBER 2024

**Active Employees
(ACT 4)**
402,505

**Self Employment
(ACT 789)**
21,218

**Active Employees
(ACT 800)**
262,189

UNEMPLOYMENT BY STATE AS OF Q3 2024

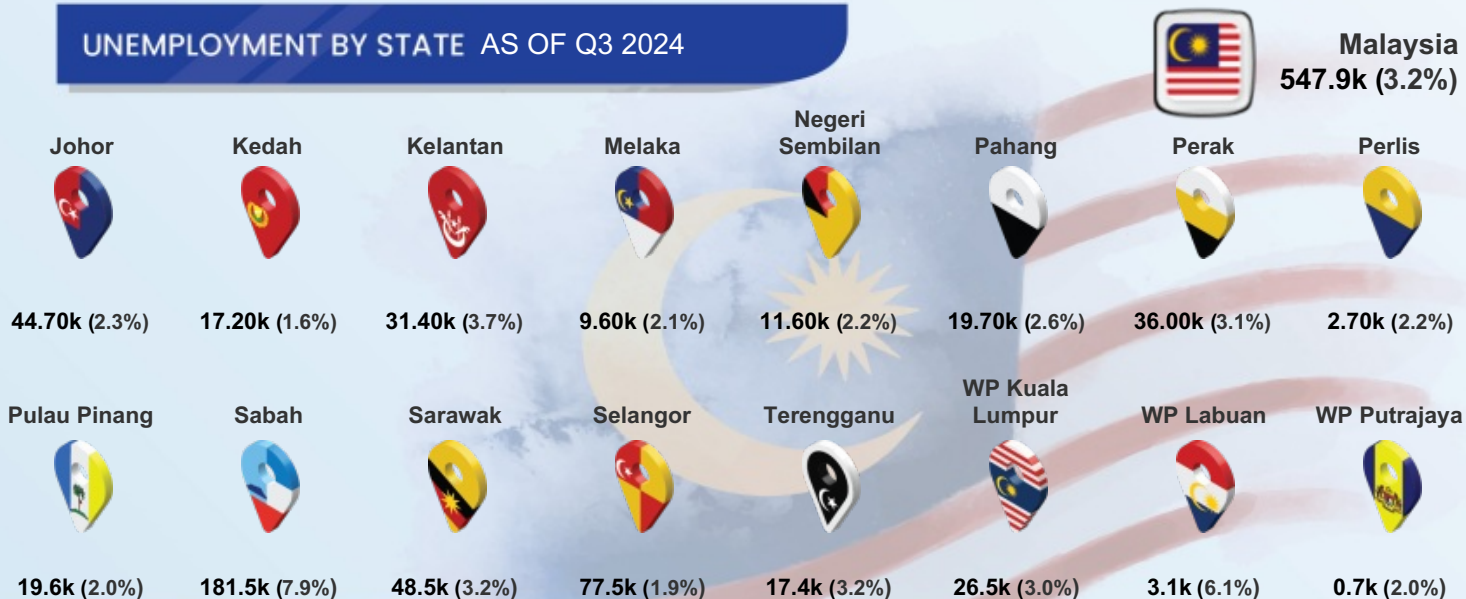

Notes: (%) show unemployment rates

QUICK FACTS



MYFUTUREJOBS : VACANCIES

INDICATOR	2021	2022	2023	AS OF 27 DEC 2024
SABAH	119	98,404	104,003	112,773
Johor	28	820,309	191,623	147,039
Kedah	100	134,165	47,744	34,561
Kelantan	54	48,311	22,108	16,306
Melaka	196	156,513	45,209	41,426
Negeri Sembilan	37	181,368	62,360	37,602
Pahang	32	148,733	65,222	32,233
Perak	56	193,404	68,196	49,730
Perlis	1	5,867	4,889	5,545
Pulau Pinang	133	421,337	148,163	101,902
Sabah	119	98,404	104,003	112,773
Sarawak	81	242,243	240,529	306,789
Selangor	2,219	1,462,632	577,246	344,169
Terengganu	6	41,250	19,778	18,418
WP Kuala Lumpur	1,280	782,667	397,306	252,890
WP Labuan	3	856	832	1,819
WP Putrajaya	0	15,150	7,712	11,175
Primary	101	35,513	36,260	30,845
PMR/PT3	0	17,487	18,957	24,642
SPM (O-Level)	8	28,398	31,088	39,087
STPM (A-Level)	0	1,094	1,201	1,355
Diploma	2	9,286	9,788	9,954
Bachelor	8	6,323	6,456	6,525
Master	0	272	222	328
PhD	0	31	31	37
<RM1,500	106	27,901	10,751	8,900
RM1,500-RM1,999	2	46,713	72,852	82,433
RM2,000-RM2,999	2	7,006	10,898	10,859
RM3,000-RM3,999	1	3,104	3,174	3,781
RM4,000-RM4,999	4	1,581	1,508	1,406
RM5,000-RM5,999	0	1,041	1,246	1,999
RM6,000-RM7,999	0	1,606	1,609	1,012
RM8,000-RM9,999	0	822	718	971
RM10,000-RM12,999	0	343	461	605
RM13,000-RM15,999	2	207	274	311
>RM15,999	2	334	512	496
Revision Stage	0	7,746	0	0



STATE



EDUCATION



SALARY RANGE



MYFUTUREJOBS : VACANCIES

INDICATOR	2021	2022	2023	AS OF 27 DEC 2024
SABAH	119	98,404	104,003	112,773
OCCUPATION				
Managers	0	3,839	5,029	5,837
Professionals	14	11,385	10,597	13,898
Technicians	7	10,677	11,414	14,451
Clerical Support Workers	0	2,926	3,989	7,190
Service & Sales	1	7,748	5,827	6,841
Skilled Agriculture	96	2,918	2,513	1,885
Craft & Related Trades Workers	0	7,149	3,752	3,730
Plant & Machine Operators	1	5,201	6,079	4,318
Elementary Occupations	0	46,561	54,803	54,623
INDUSTRY				
Agriculture, Forestry And Fishing	96	38,140	43,970	45,493
Mining And Quarrying	0	2,189	1,420	2,797
Manufacturing	6	12,349	14,887	10,385
Electricity, Gas, Steam	0	549	823	507
Water Supply; Sewerage & Waste	0	215	269	426
Construction	3	10,883	8,110	12,184
Wholesale And Retail	0	5,015	4,435	4,968
Transportation	0	1,005	2,251	4,064
Accommodation And F&B	2	7,339	5,005	5,089
ICT	2	772	1,032	5,764
Financial And Insurance/Takaful	0	828	2,418	1,482
Real Estate	0	2,966	1,727	1,639
Professional & Technical	1	4,350	3,849	4,395
Administrative And Support Service	7	4,859	5,506	5,058
Defence Compulsory Social Security	0	9	76	211
Education	1	1,541	2,065	1,541
Human Health And Social Work	0	1,117	1,567	1,941
Arts, Entertainment And Recreation	0	154	303	190
Other Service Activities	1	4,040	4,001	4,464
Activities Of Households	0	83	283	170
Activities Of Extraterritorial	0	1	6	5

QUICK FACTS



MYFUTUREJOBS : REGISTRATION OF JOBSEEKERS

INDICATOR	2021	2022	2023	AS OF 27 DEC 2024
SABAH	48,510	47,961	42,093	
Johor	60,832	52,959	41,787	
Kedah	35,935	40,614	35,160	
Kelantan	27,388	29,762	25,036	
Melaka	21,191	18,429	14,445	
Negeri Sembilan	23,494	23,864	17,256	
Pahang	22,108	23,387	20,865	
Perak	39,974	38,861	33,811	
Perlis	4,297	4,545	3,967	
Pulau Pinang	29,004	30,836	23,418	
Sabah	48,510	47,961	42,093	
Sarawak	41,956	42,530	33,079	
Selangor	122,107	108,404	70,050	
Terengganu	20,067	20,181	18,733	
WP Kuala Lumpur	45,279	38,977	25,318	
WP Labuan	1,779	1,738	1,446	
WP Putrajaya	2,051	2,994	1,843	
Revision Stage	353	399	382	
Male	23,771	22,286	18,072	
Female	24,739	25,675	24,021	
<15	12	15	7	
15 - 19	2,402	2,601	5,087	
20 - 24	16,773	16,156	14,901	
25 - 29	13,263	12,732	7,269	
30 - 34	7,320	7,114	5,119	
35 - 39	4,178	4,875	4,093	
40 - 44	2,329	2,377	2,571	
45 - 49	1,151	1,078	1,459	
50 - 54	566	576	616	
55 - 59	348	277	331	
60 - 64	120	107	305	
>64	36	49	333	
Revision Stage	12	4	2	



STATE



AGE GROUP

MYFUTUREJOBS : REGISTRATION OF JOBSEEKERS



QUICK FACTS

INDICATOR	2021	2022	2023	AS OF 27 DEC 2024
SABAH	48,510	47,961	42,093	
EDUCATION				
Primary	651	949	1,651	
PMR/PT3	1,402	1,294	1,773	
SPM (O-Level)	11,578	12,968	13,399	
STPM (A-Level)	2,354	2,021	2,509	
Diploma	5,916	6,600	4,506	
Bachelor	5,585	5,994	4,459	
Master	278	269	164	
PhD	27	14	13	
Revision Stage	20,719	17,852	13,619	
OKU				
Total	66	287	326	
Hearing impairment	4	28	49	
Learning disability	1	26	36	
Mental disability	7	33	34	
Multiple disability	3	8	19	
Physical disability	40	137	153	
Speech impairment	1	13	5	
Visual impairment	10	42	30	

QUICK FACTS



MYFUTUREJOBS : PLACEMENT

INDICATOR	2021	2022	2023	AS OF 20 DEC 2024
SABAH	19,297	11,957	11,957	11,239
STATE				
Johor	33,037	19,853	21,953	
Kedah	11,416	8,896	9,412	
Kelantan	17,834	3,439	4,080	
Melaka	8,104	6,314	6,186	
Negeri Sembilan	7,226	6,834	6,380	
Pahang	6,524	5,739	7,845	
Perak	15,917	9,108	11,375	
Perlis	1,047	910	1,126	
Pulau Pinang	21,588	18,028	15,975	
Sabah	19,297	11,957	11,239	
Sarawak	15,443	11,568	13,273	
Selangor	57,128	54,846	43,088	
Terengganu	5,427	4,366	4,625	
WP Kuala Lumpur	67,439	37,832	26,931	
WP Labuan	687	598	555	
WP Putrajaya	5,930	987	2,752	
Revision Stage	0	13,639	14,488	
GENDER				
Male	8,463	6,019	5,731	
Female	10,834	5,938	5,508	
OKU				
Total Disabled Person	138	684	166	
AGE GROUP				
<15	0	0	1	
15 - 19	1,036	403	319	
20 - 24	4,080	3,826	4,558	
25 - 29	4,493	3,586	1,901	
30 - 34	3,300	1,779	969	
35 - 39	2,373	1,056	1,486	
40 - 44	1,569	600	811	
45 - 49	969	358	439	
50 - 54	781	211	214	
55 - 59	491	103	116	
60 - 64	38	35	170	
>64	167	0	255	
EDUCATION				
Primary	998	337	433	
PMR/PT3	1,781	313	350	
SPM (O-Level)	8,725	4,142	4,330	
STPM (A-Level)	1,029	553	706	
Diploma	3,060	1,916	2,097	
Bachelor	1,890	1,912	1,651	
Master	78	75	173	
PhD	3	13	6	
Revision Stage	1,733	2,696	1,493	



MYFUTUREJOBS : PLACEMENT

INDICATOR

2021

2022

2023

AS OF
20 DEC 2024

SABAH

19,297

11,957

11,239



SALARY RANGE

<RM1,500	2,638	1,904	672
RM1,500-RM1,999	2,585	6,957	5,983
RM2,000-RM2,999	968	2,048	2,253
RM3,000-RM3,999	338	459	728
RM4,000-RM4,999	296	146	176
RM5,000-RM5,999	38	131	260
RM6,000-RM7,999	24	17	19
RM8,000-RM9,999	33	3	7
RM10,000-RM12,999	12	4	3
RM13,000-RM15,999	4	1	4
>RM15,999	3	6	5
Revision Stage	12,358	281	1,129



OCCUPATION

Managers	251	412	590
Professionals	1,142	1,778	1,365
Technicians	1,170	1,818	1,196
Clerical Support Workers	542	1,090	2,660
Service and Sales	10,810	2,700	1,660
Skilled Agriculture	193	203	39
Craft and related Trades Workers	135	413	339
Plant and Machine Operators	476	898	445
Elementary Occupations	618	1,825	1,197
Revision Stage	3,960	820	1,748



INDUSTRY

Agriculture, Forestry And Fishing	502	393	313
Mining & Quarrying	79	33	84
Manufacturing	756	1,339	985
Electricity, Gas, Steam	124	87	84
Water Supply, Sewerage & Waste	19	42	69
Construction	547	1,002	704
Wholesale And Retail	7,020	2,037	2,019
Transportation	931	429	340
Accommodation And F&B	876	1,328	722
ICT	1,517	86	117
Financial And Insurance/Takaful	148	225	176
Real Estate	18	114	137
Professional & Technical	326	590	457
Administrative And Support Service	973	463	292
Defence Compulsory Social Security	208	442	2,102
Education	282	303	247
Human Health And Social Work	239	364	206
Arts, Entertainment And Recreation	127	120	80
Other Service Activities	2,011	2,208	1,275
Activities Of Households	324	113	30
Activities Of Extraterritorial	7	11	12
Revision Stage	2,263	228	788

QUICK FACTS



LOSS OF EMPLOYMENT

INDICATOR

2021

2022

2023

AS OF
27 DEC 2024

SABAH

1,299

1,420

1,393



STATE

	2021	2022	2023	AS OF 27 DEC 2024
Johor	3,199	5,099	4,605	
Kedah	1,189	1,750	2,718	
Kelantan	666	560	713	
Melaka	543	1,806	1,607	
Negeri Sembilan	632	1,432	1,294	
Pahang	659	1,066	1,097	
Perak	1,664	1,647	1,954	
Perlis	40	140	214	
Pulau Pinang	2,112	5,844	10,224	
Sabah	1,299	1,420	1,393	
Sarawak	1,065	2,410	3,728	
Selangor	10,546	14,763	14,633	
Terengganu	817	502	633	
WP Kuala Lumpur	9,766	11,116	12,282	
WP Labuan	110	123	136	
WP Putrajaya	75	304	149	
Revision Stage	6	0	23	

GENDER

Male	815	834	729
Female	484	586	664



EDUCATION

Primary	90	165	287
PMR/PT3	141	144	197
SPM (O-Level)	580	550	620
STPM (A-Level)	55	68	32
Diploma	218	251	179
Bachelor	128	206	71
Master	10	35	7
PhD	1	1	0
Revision Stage	76	0	0



SALARY RANGE

<RM1,500	436	267	454
RM1,500-RM1,999	266	498	502
RM2,000-RM2,999	265	327	243
RM3,000-RM3,999	151	116	83
RM4,000-RM4,999	56	57	38
RM5,000-RM5,999	38	39	19
RM6,000-RM7,999	30	37	19
RM8,000-RM9,999	10	22	14
RM10,000-RM12,999	7	17	5
RM13,000-RM15,999	4	13	5
>RM15,999	3	6	1
Revision Stage	33	21	10

LOSS OF EMPLOYMENT

INDICATOR	2021	2022	2023	AS OF 27 DEC 2024
SABAH	1,299	1,420	1,393	
OCCUPATION				
Managers	121	132	65	
Professionals	179	217	91	
Technicians	162	196	117	
Clerical Support Workers	163	144	157	
Service and Sales	120	263	150	
Skilled Agriculture	8	7	2	
Craft & Related Trades Workers	31	38	100	
Plant and Machine Operators	307	107	123	
Elementary Occupations	190	187	325	
Revision Stage	18	129	263	
INDUSTRY				
Agriculture, Forestry And Fishing	80	115	42	
Mining And Quarrying	3	2	2	
Manufacturing	163	102	319	
Electricity, Gas, Steam	3	7	7	
Water Supply, Sewerage & Waste	3	12	6	
Construction	84	120	110	
Wholesale & Retail	226	359	505	
Transportation	281	225	61	
Accommodation And F&B	76	104	96	
ICT	24	21	5	
Financial And Insurance/Takaful	9	16	15	
Real Estate	23	14	23	
Professional & Technical	105	69	35	
Administrative And Support Service	24	52	54	
Defence Compulsory Social Security	18	24	7	
Education	10	18	7	
Human Health And Social Work	46	13	20	
Arts, Entertainment And Recreation	7	15	9	
Other Service Activities	112	123	67	
Activities Of Households	2	9	1	
Activities Of Extraterritorial	0	0	2	
REASON FOR LOSS OF EMPLOYMENT				
Closure of Business / Division	496	527	628	
Downsizing	90	112	229	
Financial Difficulties	103	145	85	
Performance-Based Dismissal	193	189	165	
Voluntary Resignation	131	98	101	
VSS / MSS / Early Retirement Package	83	198	55	
Other Reasons	203	151	130	