



MINISTRY OF HUMAN RESOURCES



PERKESO



SARAWAK QUICK FACTS

EMPLOYMENT INSURANCE SYSTEM

AS OF 27 DECEMBER 2024



QUICK FACTS



EMPLOYMENT INSURANCE SYSTEM QUICK FACTS AS OF 27 DECEMBER 2024

	2021	2022	2023	2024	TOTAL
Vacancy	81	242,243	240,529	306,789	789,642
Active Vacancies					
Jobseeker	41,956	42,530	33,079	117,565	
Placement	15,443	11,568	13,273	40,284	
Loss of Employment	1,065	2,410	3,728	7,203	

PERKESO'S ACTIVE CONTRIBUTORS OCTOBER 2024

Active Employees
(ACT 4)

527,649

Self Employment
(ACT 789)

30,896

Active Employees
(ACT 800)

404,618

UNEMPLOYMENT BY STATE AS OF Q3 2024

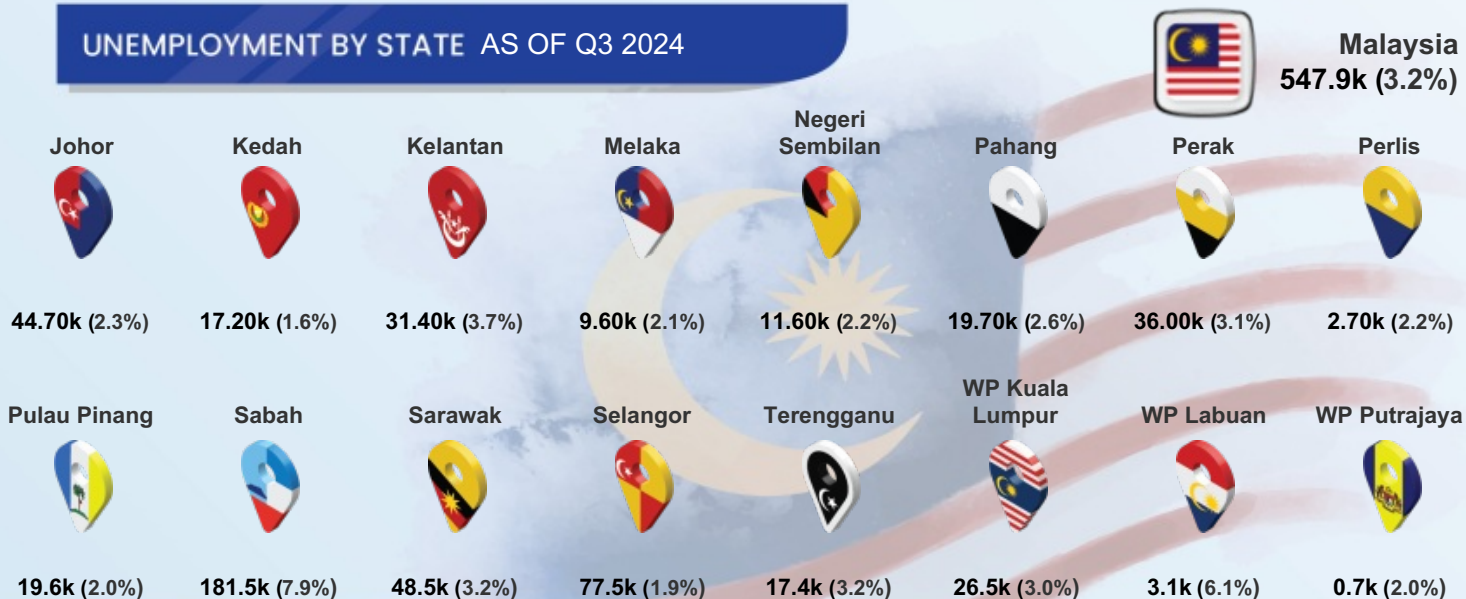

Notes: (%) show unemployment rates

QUICK FACTS



MYFUTUREJOBS : VACANCIES

INDICATOR	2021	2022	2023	AS OF 27 DEC 2024
SARAWAK	81	242,243	240,529	306,789
Johor	28	820,309	191,623	147,039
Kedah	100	134,165	47,744	34,561
Kelantan	54	48,311	22,108	16,306
Melaka	196	156,513	45,209	41,426
Negeri Sembilan	37	181,368	62,360	37,602
Pahang	32	148,733	65,222	32,233
Perak	56	193,404	68,196	49,730
Perlis	1	5,867	4,889	5,545
Pulau Pinang	133	421,337	148,163	101,902
Sabah	119	98,404	104,003	112,773
Sarawak	81	242,243	240,529	306,789
Selangor	2,219	1,462,632	577,246	344,169
Terengganu	6	41,250	19,778	18,418
WP Kuala Lumpur	1,280	782,667	397,306	252,890
WP Labuan	3	856	832	1,819
WP Putrajaya	0	15,150	7,712	11,175
Primary	25	101,101	106,797	141,823
PMR/PT3	0	36,275	37,484	40,131
SPM (O-Level)	44	78,052	70,510	93,541
STPM (A-Level)	0	3,426	3,980	6,574
Diploma	9	16,016	13,729	16,113
Bachelor	3	7,250	7,847	8,452
Master	0	91	142	128
PhD	0	32	40	27
<RM1,500	70	60,042	15,927	9,626
RM1,500-RM1,999	2	131,440	199,835	269,872
RM2,000-RM2,999	2	15,770	14,129	15,410
RM3,000-RM3,999	0	3,651	4,713	4,179
RM4,000-RM4,999	0	1,077	1,522	1,760
RM5,000-RM5,999	0	716	901	1,016
RM6,000-RM7,999	0	1,951	2,080	2,383
RM8,000-RM9,999	0	296	608	835
RM10,000-RM12,999	0	223	490	914
RM13,000-RM15,999	0	88	111	424
>RM15,999	5	369	212	370
Revision Stage	2	26,620	1	0



STATE



EDUCATION



SALARY RANGE

MYFUTUREJOBS : VACANCIES

QUICK
FACTS

INDICATOR	2021	2022	2023	AS OF 27 DEC 2024
SARAWAK	81	242,243	240,529	306,789
OCCUPATION				
Managers	0	10,292	11,684	11,632
Professionals	53	14,700	13,781	16,882
Technicians	16	16,733	15,405	18,906
Clerical Support Workers	4	4,643	3,913	10,392
Service & Sales	3	13,765	11,968	14,959
Skilled Agriculture	0	1,190	2,156	1,681
Craft & Related Trades Workers	0	31,529	31,007	38,399
Plant & Machine Operators	1	13,592	9,952	13,315
Elementary Occupations	4	135,799	140,663	180,623
INDUSTRY				
Agriculture, Forestry And Fishing	0	30,026	41,192	56,916
Mining And Quarrying	0	1,487	2,141	2,487
Manufacturing	5	48,597	51,404	54,363
Electricity, Gas, Steam	0	1,671	4,900	5,288
Water Supply; Sewerage & Waste	0	901	1,111	1,751
Construction	1	83,194	71,046	95,777
Wholesale And Retail	4	10,182	9,477	9,638
Transportation	5	4,586	3,964	7,420
Accommodation And F&B	50	19,443	14,147	18,042
ICT	0	933	1,891	1,851
Financial And Insurance/Takaful	0	1,505	2,401	1,090
Real Estate	0	2,540	5,716	5,380
Professional & Technical	10	8,353	6,024	9,828
Administrative And Support Service	3	4,636	3,789	3,614
Defence Compulsory Social Security	0	39	297	770
Education	0	2,169	1,476	1,250
Human Health And Social Work	2	1,737	3,094	5,091
Arts, Entertainment And Recreation	0	369	386	291
Other Service Activities	1	19,748	15,726	25,792
Activities Of Households	0	42	39	33
Activities Of Extraterritorial	0	85	308	117

QUICK FACTS



MYFUTUREJOBS : REGISTRATION OF JOBSEEKERS

INDICATOR	2021	2022	2023	AS OF 27 DEC 2024
SARAWAK	41,956	42,530	33,079	
Johor	60,832	52,959	41,787	
Kedah	35,935	40,614	35,160	
Kelantan	27,388	29,762	25,036	
Melaka	21,191	18,429	14,445	
Negeri Sembilan	23,494	23,864	17,256	
Pahang	22,108	23,387	20,865	
Perak	39,974	38,861	33,811	
Perlis	4,297	4,545	3,967	
Pulau Pinang	29,004	30,836	23,418	
Sabah	48,510	47,961	42,093	
Sarawak	41,956	42,530	33,079	
Selangor	122,107	108,404	70,050	
Terengganu	20,067	20,181	18,733	
WP Kuala Lumpur	45,279	38,977	25,318	
WP Labuan	1,779	1,738	1,446	
WP Putrajaya	2,051	2,994	1,843	
Revision Stage	353	399	382	
Male	21,356	20,401	16,607	
Female	20,600	22,129	16,472	
<15	4	5	4	
15 - 19	1,562	1,749	3,226	
20 - 24	14,567	16,002	13,243	
25 - 29	12,408	11,739	6,405	
30 - 34	6,261	5,873	3,881	
35 - 39	3,328	3,355	2,435	
40 - 44	1,700	1,705	1,450	
45 - 49	997	946	856	
50 - 54	597	587	580	
55 - 59	349	379	338	
60 - 64	126	142	345	
>64	53	47	315	
Revision Stage	4	1	1	



STATE



AGE GROUP

MYFUTUREJOBS : REGISTRATION OF JOBSEEKERS



QUICK FACTS

INDICATOR	2021	2022	2023	AS OF 27 DEC 2024
SARAWAK	41,956	42,530	33,079	
EDUCATION				
Primary	615	652	877	
PMR/PT3	1,185	1,022	879	
SPM (O-Level)	10,061	11,500	8,598	
STPM (A-Level)	1,647	1,380	1,479	
Diploma	6,576	7,480	4,917	
Bachelor	6,148	6,250	4,518	
Master	413	347	228	
PhD	20	26	17	
Revision Stage	15,291	13,873	11,566	
OKU				
Total	146	279	307	
Hearing impairment	5	14	31	
Learning disability	10	21	34	
Mental disability	29	40	48	
Multiple disability	1	16	13	
Physical disability	93	156	157	
Speech impairment	1	10	2	
Visual impairment	7	22	22	

QUICK FACTS



MYFUTUREJOBS : PLACEMENT

INDICATOR	2021	2022	2023	AS OF 20 DEC 2024
SARAWAK	15,443	11,568	13,273	
STATE				
Johor	33,037	19,853	21,953	
Kedah	11,416	8,896	9,412	
Kelantan	17,834	3,439	4,080	
Melaka	8,104	6,314	6,186	
Negeri Sembilan	7,226	6,834	6,380	
Pahang	6,524	5,739	7,845	
Perak	15,917	9,108	11,375	
Perlis	1,047	910	1,126	
Pulau Pinang	21,588	18,028	15,975	
Sabah	19,297	11,957	11,239	
Sarawak	15,443	11,568	13,273	
Selangor	57,128	54,846	43,088	
Terengganu	5,427	4,366	4,625	
WP Kuala Lumpur	67,439	37,832	26,931	
WP Labuan	687	598	555	
WP Putrajaya	5,930	987	2,752	
Revision Stage	0	13,639	14,488	
GENDER				
Male	8,816	6,280	7,387	
Female	6,627	5,288	5,886	
OKU				
Total Disabled Person	225	107	160	
AGE GROUP				
15 - 19	933	375	337	
20 - 24	5,178	3,861	6,020	
25 - 29	4,053	3,710	1,738	
30 - 34	1,822	1,644	884	
35 - 39	1,184	845	1,817	
40 - 44	792	491	1,001	
45 - 49	607	290	611	
50 - 54	499	203	415	
55 - 59	287	106	189	
60 - 64	52	43	141	
>64	36	0	120	
EDUCATION				
Primary	590	219	477	
PMR/PT3	1,143	432	524	
SPM (O-Level)	6,299	3,903	4,681	
STPM (A-Level)	779	451	583	
Diploma	3,412	2,211	2,557	
Bachelor	2,382	1,836	1,997	
Master	104	124	140	
PhD	1	6	8	
Revision Stage	733	2,386	2,306	



MYFUTUREJOBS : PLACEMENT

INDICATOR	2021	2022	2023	AS OF 20 DEC 2024
SARAWAK	15,443	11,568	13,273	
SALARY RANGE				
<RM1,500	1,781	1,952	881	
RM1,500-RM1,999	4,826	5,124	6,429	
RM2,000-RM2,999	1,361	2,921	3,082	
RM3,000-RM3,999	367	797	984	
RM4,000-RM4,999	424	312	348	
RM5,000-RM5,999	68	263	646	
RM6,000-RM7,999	57	17	47	
RM8,000-RM9,999	42	7	32	
RM10,000-RM12,999	73	7	7	
RM13,000-RM15,999	5	2	6	
>RM15,999	2	5	12	
Revision Stage	6,437	161	799	
OCCUPATION				
Managers	402	373	639	
Professionals	1,451	1,665	1,715	
Technicians	2,652	2,250	1,632	
Clerical Support Workers	1,138	784	2,198	
Service and Sales	3,184	2,373	1,650	
Skilled Agriculture	47	279	25	
Craft and related Trades Workers	367	436	771	
Plant and Machine Operators	643	753	724	
Elementary Occupations	1,984	1,849	1,331	
Revision Stage	3,575	806	2,588	
INDUSTRY				
Agriculture, Forestry And Fishing	258	305	431	
Mining & Quarrying	178	97	189	
Manufacturing	3,741	2,469	1,559	
Electricity, Gas, Steam	82	85	69	
Water Supply, Sewerage & Waste	34	48	68	
Construction	967	1,253	1,501	
Wholesale And Retail	1,942	1,988	2,222	
Transportation	910	444	543	
Accommodation And F&B	1,350	1,003	1,117	
ICT	119	136	148	
Financial And Insurance/Takaful	126	190	168	
Real Estate	65	74	90	
Professional & Technical	403	918	921	
Administrative And Support Service	485	330	413	
Defence Compulsory Social Security	258	431	1,286	
Education	360	315	402	
Human Health And Social Work	194	310	300	
Arts, Entertainment And Recreation	35	40	43	
Other Service Activities	899	845	775	
Activities Of Households	45	47	43	
Activities Of Extraterritorial	13	21	37	
Revision Stage	2,979	219	948	

QUICK FACTS



LOSS OF EMPLOYMENT

INDICATOR

2021

2022

2023

AS OF
27 DEC 2024

SARAWAK

1,065

2,410

3,728



STATE

Johor	3,199	5,099	4,605
Kedah	1,189	1,750	2,718
Kelantan	666	560	713
Melaka	543	1,806	1,607
Negeri Sembilan	632	1,432	1,294
Pahang	659	1,066	1,097
Perak	1,664	1,647	1,954
Perlis	40	140	214
Pulau Pinang	2,112	5,844	10,224
Sabah	1,299	1,420	1,393
Sarawak	1,065	2,410	3,728
Selangor	10,546	14,763	14,633
Terengganu	817	502	633
WP Kuala Lumpur	9,766	11,116	12,282
WP Labuan	110	123	136
WP Putrajaya	75	304	149
Revision Stage	6	0	23

GENDER

Male	684	1,611	2,270
Female	381	799	1,458



EDUCATION



Primary	77	441	386
PMR/PT3	139	260	195
SPM (O-Level)	459	1,102	1,598
STPM (A-Level)	30	73	182
Diploma	149	334	913
Bachelor	112	184	420
Master	12	15	30
PhD	0	1	4
Revision Stage	87	0	0



SALARY RANGE

<RM1,500	366	414	228
RM1,500-RM1,999	203	659	541
RM2,000-RM2,999	231	597	1,946
RM3,000-RM3,999	107	344	461
RM4,000-RM4,999	48	131	236
RM5,000-RM5,999	29	83	135
RM6,000-RM7,999	33	73	84
RM8,000-RM9,999	11	26	29
RM10,000-RM12,999	9	21	21
RM13,000-RM15,999	1	10	12
>RM15,999	8	14	13
Revision Stage	19	38	22

LOSS OF EMPLOYMENT

INDICATOR	2021	2022	2023	AS OF 27 DEC 2024
SARAWAK	1,065	2,410	3,728	
 OCCUPATION				
Managers	108	157	183	
Professionals	121	269	447	
Technicians	153	401	468	
Clerical Support Workers	127	151	139	
Service and Sales	103	258	137	
Skilled Agriculture	6	30	15	
Craft & Related Trades Workers	44	117	126	
Plant and Machine Operators	177	381	1,646	
Elementary Occupations	217	594	383	
Revision Stage	9	52	184	
 INDUSTRY				
Agriculture, Forestry And Fishing	128	220	29	
Mining And Quarrying	8	69	12	
Manufacturing	118	371	2,093	
Electricity, Gas, Steam	1	4	7	
Water Supply, Sewerage & Waste	1	2	4	
Construction	161	335	777	
Wholesale & Retail	309	870	276	
Transportation	53	101	70	
Accommodation And F&B	28	67	66	
ICT	16	48	48	
Financial And Insurance/Takaful	13	38	34	
Real Estate	19	12	9	
Professional & Technical	79	138	104	
Administrative And Support Service	33	26	97	
Defence Compulsory Social Security	9	21	15	
Education	39	9	16	
Human Health And Social Work	9	12	23	
Arts, Entertainment And Recreation	2	3	10	
Other Service Activities	38	61	36	
Activities Of Households	1	1	2	
Activities Of Extraterritorial	0	2	0	
 REASON FOR LOSS OF EMPLOYMENT				
Closure of Business / Division	257	697	408	
Downsizing	143	598	784	
Financial Difficulties	83	180	79	
Performance-Based Dismissal	169	157	165	
Voluntary Resignation	187	208	222	
VSS / MSS / Early Retirement Package	44	182	1,537	
Other Reasons	182	388	533	