



MINISTRY OF HUMAN RESOURCES



PERKESO



WP PUTRAJAYA



QUICK FACTS

EMPLOYMENT INSURANCE SYSTEM

AS OF 27 DECEMBER 2024



QUICK FACTS



EMPLOYMENT INSURANCE SYSTEM QUICK FACTS AS OF 27 DECEMBER 2024

	2021	2022	2023	2024	TOTAL
Vacancy	16,979	15,150	7,712	11,175	51,016
Active Vacancies				658	
Jobseeker	2,859	2,051	2,994	1,843	9,747
Placement	15,720	5,930	987	2,752	25,389
Loss of Employment	106	75	304	149	634

PERKESO'S ACTIVE CONTRIBUTORS SEPTEMBER 2024

Active Employees
(ACT 4)

24,688

Self Employment
(ACT 789)

1,172

Active Employees
(ACT 800)

11,658

UNEMPLOYMENT BY STATE AS OF Q3 2024

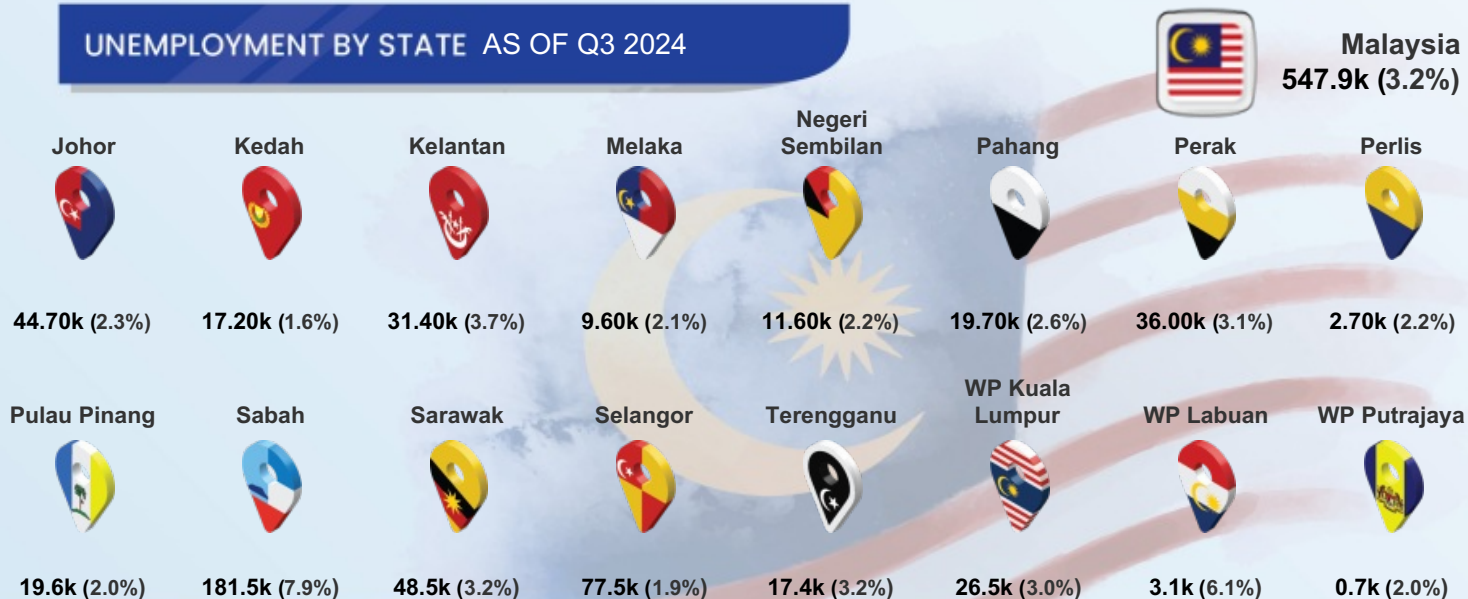

Notes: (%) show unemployment rates

QUICK FACTS



MYFUTUREJOBS : VACANCIES

INDICATOR	2021	2022	2023	AS OF 27 DEC 2024
WP PUTRAJAYA	16,979	15,150	7,712	11,175
STATE				
Johor	242,847	820,368	191,623	147,039
Kedah	61,802	134,183	47,744	34,561
Kelantan	53,821	48,311	22,108	16,306
Melaka	62,228	156,513	45,209	41,426
Negeri Sembilan	86,720	181,371	62,360	37,602
Pahang	70,978	148,733	65,222	32,233
Perak	129,613	193,404	68,196	49,730
Perlis	10,429	5,867	4,889	5,545
Pulau Pinang	209,659	421,388	148,163	101,902
Sabah	74,450	98,434	104,003	112,773
Sarawak	266,591	242,245	240,529	306,789
Selangor	739,038	1,462,665	577,246	344,169
Terengganu	41,192	41,250	19,778	18,418
WP Kuala Lumpur	406,719	782,680	397,306	252,890
WP Labuan	7,511	856	832	1,819
WP Putrajaya	16,979	15,150	7,712	11,175
EDUCATION				
Primary	4,253	2,170	923	200
PMR/PT3	2,031	3,715	307	209
SPM (O-Level)	3,309	6,716	3,741	3,641
STPM (A-Level)	134	142	45	115
Diploma	6,054	1,694	1,427	3,535
Bachelor	1,180	701	1,259	3,453
Master	6	3	5	21
PhD	12	9	5	1
SALARY RANGE				
<RM1,500	3,312	5,859	280	670
RM1,500-RM1,999	6,808	6,631	3,684	5,694
RM2,000-RM2,999	1,548	1,785	2,993	3,989
RM3,000-RM3,999	4,538	196	359	340
RM4,000-RM4,999	83	73	119	64
RM5,000-RM5,999	48	25	80	171
RM6,000-RM7,999	60	49	61	82
RM8,000-RM9,999	44	28	13	71
RM10,000-RM12,999	25	50	93	57
RM13,000-RM15,999	1	5	30	25
>RM15,999	2	0	0	12
Revision Stage	510	449	0	0



MYFUTUREJOBS : VACANCIES

INDICATOR	2021	2022	2023	AS OF 27 DEC 2024
WP PUTRAJAYA	16,979	15,150	7,712	11,175
OCCUPATION				
Managers	319	393	558	302
Professionals	2,037	951	1,227	2,983
Technicians	2,024	802	735	1,277
Clerical Support Workers	458	1,828	851	4,275
Service & Sales	8,517	3,585	2,601	1,737
Skilled Agriculture	6	468	4	4
Craft & Related Trades Workers	500	353	383	103
Plant & Machine Operators	1,228	56	46	20
Elementary Occupations	1,890	6,714	1,307	474
INDUSTRY				
Agriculture, Forestry And Fishing	0	125	4	6
Mining And Quarrying	0	0	0	17
Manufacturing	49	132	170	211
Electricity, Gas, Steam	2	0	0	59
Water Supply; Sewerage & Waste	11	2	0	18
Construction	603	4,193	1,056	460
Wholesale And Retail	874	3,277	1,590	517
Transportation	29	4	53	44
Accommodation And F&B	7,534	4,272	1,950	1,636
ICT	265	120	658	397
Financial And Insurance/Takaful	56	231	252	209
Real Estate	25	10	6	14
Professional & Technical	965	344	263	288
Administrative And Support Service	431	1,593	629	1,785
Defence Compulsory Social Security	2	2	319	2,848
Education	871	512	341	1,432
Human Health And Social Work	5,182	145	343	1,000
Arts, Entertainment And Recreation	27	43	59	38
Other Service Activities	53	145	19	148
Activities Of Extraterritorial	0	0	0	48

QUICK FACTS



MYFUTUREJOBS : REGISTRATION OF JOBSEEKERS

INDICATOR	2021	2022	2023	AS OF 27 DEC 2024
WP PUTRAJAYA	2,859	2,051	2,994	1,843
Johor	105,481	60,832	52,959	41,787
Kedah	53,915	35,935	40,614	35,160
Kelantan	42,694	27,388	29,762	25,036
Melaka	29,338	21,191	18,429	14,445
Negeri Sembilan	38,557	23,494	23,864	17,256
Pahang	39,888	22,108	23,387	20,865
Perak	64,725	39,974	38,861	33,811
Perlis	6,163	4,297	4,545	3,967
Pulau Pinang	48,890	29,004	30,836	23,418
Sabah	70,738	48,510	47,961	42,093
Sarawak	54,536	41,956	42,530	33,079
Selangor	213,149	122,107	108,404	70,050
Terengganu	32,857	20,067	20,181	18,733
WP Kuala Lumpur	81,668	45,279	38,977	25,318
WP Labuan	2,062	1,779	1,738	1,446
WP Putrajaya	2,859	2,051	2,994	1,843
Revision Stage	457	353	399	382



STATE

GENDER	2021	2022	2023	AS OF 27 DEC 2024
Male	1,330	949	1,275	865
Female	1,529	1,102	1,719	978



AGE GROUP

AGE GROUP	2021	2022	2023	AS OF 27 DEC 2024
<15	0	2	0	0
15 - 19	3	54	99	212
20 - 24	503	511	914	856
25 - 29	1,066	617	902	282
30 - 34	538	335	438	165
35 - 39	356	277	319	134
40 - 44	224	147	185	113
45 - 49	87	65	84	45
50 - 54	38	26	22	18
55 - 59	28	13	15	8
60 - 64	10	2	12	8
>64	6	2	4	2



INDICATOR	2021	2022	2023	AS OF 27 DEC 2024
WP PUTRAJAYA	2,859	2,051	2,994	1,843
EDUCATION				
Primary	8	6	11	10
PMR/PT3	19	14	20	8
SPM (O-Level)	545	182	516	252
STPM (A-Level)	47	43	50	59
Diploma	457	358	727	379
Bachelor	963	655	973	555
Master	124	61	76	42
PhD	16	13	9	6
Revision Stage	680	719	612	532
OKU				
Total	2	3	21	16
Hearing impairment	0	0	2	3
Learning disability	1	2	4	4
Mental disability	0	0	1	2
Multiple disability	0	0	1	0
Physical disability	1	1	10	6
Visual impairment	0	0	3	1

QUICK FACTS



MYFUTUREJOBS : PLACEMENT

INDICATOR	2021	2022	2023	AS OF 20 DEC 2024
WP PUTRAJAYA	15,720	5,930	987	2,752
STATE				
Johor	39,725	33,037	19,853	21,953
Kedah	11,963	11,416	8,896	9,412
Kelantan	5,336	17,834	3,439	4,080
Melaka	9,084	8,104	6,314	6,186
Negeri Sembilan	9,095	7,226	6,834	6,380
Pahang	7,942	6,524	5,739	7,845
Perak	17,437	15,917	9,108	11,375
Perlis	1,126	1,047	910	1,126
Pulau Pinang	29,385	21,588	18,028	15,975
Sabah	6,977	19,297	11,957	11,239
Sarawak	13,336	15,443	11,568	13,273
Selangor	80,122	57,128	54,846	43,088
Terengganu	8,414	5,427	4,366	4,625
WP Kuala Lumpur	64,750	67,439	37,832	26,931
WP Labuan	452	687	598	555
WP Putrajaya	15,720	5,930	987	2,752
Revision Stage	0	0	13,639	14,488
GENDER				
Male	8,777	3,153	408	937
Female	6,943	2,777	579	1,815
OKU				
Total Disabled Person	22	22	9	20
AGE GROUP				
15 - 19	1,847	709	2	10
20 - 24	5,068	1,698	220	524
25 - 29	3,231	1,115	455	1,357
30 - 34	1,607	710	175	482
35 - 39	1,249	531	68	223
40 - 44	889	406	29	92
45 - 49	707	288	25	37
50 - 54	508	239	7	18
55 - 59	356	159	5	2
60 - 64	139	53	1	4
>64	119	22	0	3
EDUCATION				
Primary	172	67	3	1
PMR/PT3	452	149	10	4
SPM (O-Level)	7,082	1,747	121	338
STPM (A-Level)	340	110	13	40
Diploma	2,402	817	181	786
Bachelor	2,388	718	458	1,212
Master	157	55	34	212
PhD	8	14	2	6
Revision Stage	2,719	2,253	165	153

MYFUTUREJOBS : PLACEMENT

INDICATOR	2021	2022	2023	AS OF 20 DEC 2024
WP PUTRAJAYA	15,720	5,930	987	2,752
<RM1,500	3,275	510	101	12
RM1,500-RM1,999	6,149	2,554	333	1,556
RM2,000-RM2,999	4,402	1,025	358	886
RM3,000-RM3,999	807	269	100	27
RM4,000-RM4,999	393	157	33	37
RM5,000-RM5,999	230	43	46	61
RM6,000-RM7,999	198	36	2	3
RM8,000-RM9,999	111	16	1	2
RM10,000-RM12,999	104	11	0	3
RM13,000-RM15,999	19	1	0	1
>RM15,999	8	3	0	2
Revision Stage	24	1,305	13	162
Managers	893	317	41	43
Professionals	3,548	793	364	783
Technicians	1,717	815	225	553
Clerical Support Workers	1,617	454	45	1,247
Service and Sales	4,493	2,677	94	22
Skilled Agriculture	130	2	16	2
Craft and related Trades Workers	341	39	21	4
Plant and Machine Operators	1,010	200	69	4
Elementary Occupations	1,813	319	40	14
Revision Stage	158	314	72	80
Agriculture, Forestry And Fishing	54	13	8	1
Mining & Quarrying	1	6	4	2
Manufacturing	2,365	735	58	9
Electricity, Gas, Steam	112	41	1	0
Water Supply, Sewerage & Waste	79	79	0	0
Construction	682	169	32	14
Wholesale And Retail	2,166	1,250	52	15
Transportation	1,286	175	6	3
Accommodation And F&B	1,160	289	49	24
ICT	1,126	156	32	7
Financial And Insurance/Takaful	120	24	24	109
Real Estate	182	19	24	16
Professional & Technical	426	394	58	13
Administrative And Support Service	329	148	45	50
Defence Compulsory Social Security	445	249	385	2,405
Education	1,591	377	55	11
Human Health And Social Work	361	132	53	7
Arts, Entertainment And Recreation	157	43	7	2
Other Service Activities	2,781	1,464	87	48
Activities Of Households	121	9	0	0
Activities Of Extraterritorial	148	0	0	0
Revision Stage	28	158	7	16



SALARY RANGE



OCCUPATION



INDUSTRY

QUICK FACTS



LOSS OF EMPLOYMENT

INDICATOR	2021	2022	2023	AS OF 27 DEC 2024
WP PUTRAJAYA	106	75	304	149
Johor	5,145	3,199	5,099	4,605
Kedah	2,932	1,189	1,750	2,718
Kelantan	374	666	560	713
Melaka	987	543	1,806	1,607
Negeri Sembilan	1,079	632	1,432	1,294
Pahang	861	659	1,066	1,097
Perak	2,675	1,664	1,647	1,954
Perlis	146	40	140	214
Pulau Pinang	3,529	2,112	5,844	10,224
Sabah	2,934	1,299	1,420	1,393
Sarawak	1,982	1,065	2,410	3,728
Selangor	21,198	10,546	14,763	14,633
Terengganu	704	817	502	633
WP Kuala Lumpur	16,488	9,766	11,116	12,282
WP Labuan	220	110	123	136
WP Putrajaya	106	75	304	149
Revision Stage	0	6	0	23
STATE				
Male	55	46	192	85
Female	51	29	112	64
GENDER				
Primary	0	2	15	8
PMR/PT3	4	5	23	4
SPM (O-Level)	17	21	65	46
STPM (A-Level)	2	0	3	1
Diploma	28	14	89	38
Bachelor	42	23	88	46
Master	7	10	20	6
PhD	3	0	1	0
Revision Stage	3	0	0	0
EDUCATION				
<RM1,500	26	11	11	10
RM1,500-RM1,999	11	12	54	19
RM2,000-RM2,999	16	22	118	45
RM3,000-RM3,999	21	11	46	17
RM4,000-RM4,999	8	5	25	14
RM5,000-RM5,999	4	2	8	10
RM6,000-RM7,999	7	1	24	18
RM8,000-RM9,999	6	4	7	3
RM10,000-RM12,999	2	2	6	6
RM13,000-RM15,999	1	3	4	2
>RM15,999	0	0	1	2
Revision Stage	4	2	0	3
SALARY RANGE				

LOSS OF EMPLOYMENT

INDICATOR	2021	2022	2023	AS OF 27 DEC 2024
WP PUTRAJAYA	106	75	304	149
OCCUPATION				
Managers	25	14	78	25
Professionals	45	31	110	54
Technicians	11	15	18	13
Clerical Support Workers	11	3	15	5
Service and Sales	6	8	17	26
Plant and Machine Operators	1	1	62	4
Elementary Occupations	6	3	4	22
Revision Stage	1	0	0	0
INDUSTRY				
Agriculture, Forestry And Fishing	4	0	0	0
Mining And Quarrying	0	0	0	6
Manufacturing	0	10	10	6
Electricity, Gas, Steam	1	0	0	0
Construction	9	7	9	7
Wholesale & Retail	13	5	23	4
Transportation	0	0	77	0
Accommodation And F&B	8	4	1	1
ICT	19	5	15	9
Financial And Insurance/Takaful	1	1	0	20
Real Estate	20	6	4	15
Professional & Technical	7	2	7	18
Administrative And Support Service	12	18	111	44
Defence Compulsory Social Security	0	8	33	2
Education	2	2	0	8
Human Health And Social Work	2	3	0	2
Arts, Entertainment And Recreation	2	1	0	1
Other Service Activities	6	3	14	6
REASON FOR LOSS OF EMPLOYMENT				
Closure of Business / Division	6	10	77	18
Downsizing	17	9	50	38
Financial Difficulties	29	15	113	21
Performance-Based Dismissal	12	12	17	10
Voluntary Resignation	14	16	6	1
VSS / MSS / Early Retirement Package	6	0	9	32
Other Reasons	22	13	32	29