



MINISTRY OF HUMAN RESOURCES



PERKESO



SABAH QUICK FACTS

EMPLOYMENT INSURANCE SYSTEM

AS OF 21 JUNE 2024



QUICK FACTS



EMPLOYMENT INSURANCE SYSTEM QUICK FACTS AS OF 21 JUNE 2024

	2021	2022	2023	2024	TOTAL
Vacancy	74,450	98,434	104,003	48,518	325,405
Active Vacancies				7,913	
Jobseeker	70,738	48,510	47,961	24,880	192,089
Placement	6,977	19,297	11,957	2,987	41,218
Loss of Employment	2,934	1,299	1,420	457	6,110

PERKESO'S ACTIVE CONTRIBUTORS MARCH 2024

Active Employees (ACT 4)
402,505

Self Employment (ACT 789)
21,218

Active Employees (ACT 800)
262,189

UNEMPLOYMENT BY STATE AS OF Q1 2024

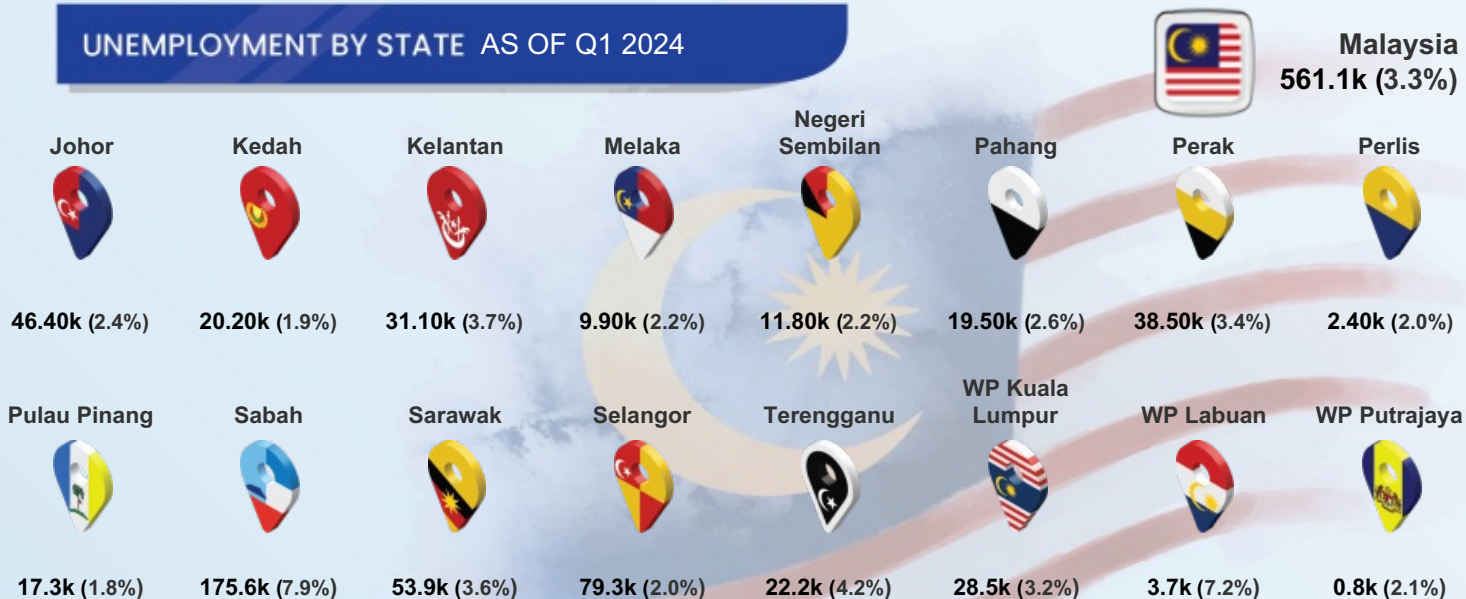

Notes: (%) show unemployment rates

QUICK FACTS



MYFUTUREJOBS : VACANCIES

INDICATOR	2021	2022	2023	AS OF 21 JUN 2024
SABAH	74,450	98,434	104,003	48,518
Johor	242,847	820,368	191,623	72,560
Kedah	61,802	134,183	47,744	16,621
Kelantan	53,821	48,311	22,108	7,215
Melaka	62,228	156,513	45,209	15,764
Negeri Sembilan	86,720	181,371	62,360	19,684
Pahang	70,978	148,733	65,222	13,806
Perak	129,613	193,404	68,196	25,510
Perlis	10,429	5,867	4,889	1,374
Pulau Pinang	209,659	421,388	148,163	44,634
Sabah	74,450	98,434	104,003	48,518
Sarawak	266,591	242,245	240,529	141,101
Selangor	739,038	1,462,665	577,246	164,984
Terengganu	41,192	41,250	19,778	7,888
WP Kuala Lumpur	406,719	782,680	397,306	134,873
WP Labuan	7,511	856	832	974
WP Putrajaya	16,979	15,150	7,712	6,230
Primary	20,911	35,513	36,260	13,521
PMR/PT3	10,714	17,487	18,957	9,861
SPM (O-Level)	25,690	28,428	31,088	15,941
STPM (A-Level)	1,278	1,094	1,201	723
Diploma	10,194	9,286	9,788	5,031
Bachelor	5,473	6,323	6,456	3,290
Master	170	272	222	142
PhD	20	31	31	9
<RM1,500	34,051	27,901	10,751	2,432
RM1,500-RM1,999	11,826	46,713	72,852	36,596
RM2,000-RM2,999	7,100	7,006	10,898	4,045
RM3,000-RM3,999	7,311	3,104	3,174	2,035
RM4,000-RM4,999	967	1,581	1,508	728
RM5,000-RM5,999	1,320	1,041	1,246	778
RM6,000-RM7,999	1,766	1,606	1,609	478
RM8,000-RM9,999	550	822	718	599
RM10,000-RM12,999	431	343	461	377
RM13,000-RM15,999	211	207	274	184
>RM15,999	528	334	512	266
Revision Stage	8,389	7,776	0	0



STATE



EDUCATION



SALARY RANGE



MYFUTUREJOBS : VACANCIES

INDICATOR	2021	2022	2023	AS OF 21 JUN 2024
SABAH	74,450	98,434	104,003	48,518
OCCUPATION				
Managers	2,524	3,869	5,029	3,599
Professionals	12,579	11,385	10,597	6,634
Technicians	11,808	10,677	11,414	6,986
Clerical Support Workers	3,385	2,926	3,989	2,790
Service & Sales	9,783	7,748	5,827	3,375
Skilled Agriculture	762	2,918	2,513	914
Craft & Related Trades Workers	4,792	7,149	3,752	1,729
Plant & Machine Operators	5,680	5,201	6,079	2,185
Elementary Occupations	23,137	46,561	54,803	20,306
INDUSTRY				
Agriculture, Forestry And Fishing	10,527	38,140	43,970	16,919
Mining And Quarrying	1,874	2,189	1,420	1,696
Manufacturing	7,740	12,349	14,887	5,397
Electricity, Gas, Steam	448	549	823	194
Water Supply; Sewerage & Waste	245	215	269	189
Construction	5,476	10,883	8,110	4,560
Wholesale And Retail	10,484	5,015	4,435	2,515
Transportation	1,222	1,005	2,251	736
Accommodation And F&B	12,195	7,369	5,005	2,376
ICT	2,861	772	1,032	3,823
Financial And Insurance/Takaful	417	828	2,418	778
Real Estate	497	2,966	1,727	795
Professional & Technical	5,266	4,350	3,849	2,136
Administrative And Support Service	4,960	4,859	5,506	2,425
Defence Compulsory Social Security	91	9	76	167
Education	4,932	1,541	2,065	822
Human Health And Social Work	3,251	1,117	1,567	974
Arts, Entertainment And Recreation	195	154	303	108
Other Service Activities	1,695	4,040	4,001	1,818
Activities Of Households	74	83	283	90
Activities Of Extraterritorial	0	1	6	0

QUICK FACTS



MYFUTUREJOBS : REGISTRATION OF JOBSEEKERS

INDICATOR	2021	2022	2023	AS OF 21 JUN 2024
SABAH	70,738	48,510	47,961	24,880
Johor	105,481	60,832	52,959	21,015
Kedah	53,915	35,935	40,614	19,345
Kelantan	42,694	27,388	29,762	14,735
Melaka	29,338	21,191	18,429	7,000
Negeri Sembilan	38,557	23,494	23,864	9,066
Pahang	39,888	22,108	23,387	10,929
Perak	64,725	39,974	38,861	17,385
Perlis	6,163	4,297	4,545	2,194
Pulau Pinang	48,890	29,004	30,836	12,711
Sabah	70,738	48,510	47,961	24,880
Sarawak	54,536	41,956	42,530	18,415
Selangor	213,149	122,107	108,404	38,588
Terengganu	32,857	20,067	20,181	9,733
WP Kuala Lumpur	81,668	45,279	38,977	13,604
WP Labuan	2,062	1,779	1,738	771
WP Putrajaya	2,859	2,051	2,994	1,023
Revision Stage	457	353	399	202
Male	31,307	23,771	22,286	10,363
Female	39,431	24,739	25,675	14,517
<15	10	12	15	5
15 - 19	83	2,402	2,601	2,724
20 - 24	21,338	16,773	16,156	8,614
25 - 29	23,086	13,263	12,732	4,796
30 - 34	12,356	7,320	7,114	3,353
35 - 39	6,098	4,178	4,875	2,639
40 - 44	3,244	2,329	2,377	1,397
45 - 49	1,789	1,151	1,078	643
50 - 54	1,166	566	576	263
55 - 59	873	348	277	141
60 - 64	436	120	107	138
>64	251	36	49	165
Revision Stage	8	12	4	2



STATE





AGE GROUP

MYFUTUREJOBS : REGISTRATION OF JOBSEEKERS



QUICK FACTS

INDICATOR		2021	2022	2023	AS OF 21 JUN 2024
	SABAH	70,738	48,510	47,961	24,880
 EDUCATION	Primary	1,108	651	949	928
	PMR/PT3	2,870	1,402	1,294	1,021
	SPM (O-Level)	24,782	11,578	12,968	8,065
	STPM (A-Level)	3,017	2,354	2,021	1,599
	Diploma	8,203	5,916	6,600	2,584
	Bachelor	8,035	5,585	5,994	2,347
	Master	507	278	269	100
	PhD	39	27	14	4
	Revision Stage	22,177	20,719	17,852	8,232
 OKU	Total	54	66	287	178
	Hearing impairment	8	4	28	30
	Learning disability	3	1	26	12
	Mental disability	7	7	33	17
	Multiple disability	3	3	8	13
	Physical disability	30	40	137	84
	Speech impairment	0	1	13	3
	Visual impairment	3	10	42	19

QUICK FACTS



MYFUTUREJOBS : PLACEMENT

INDICATOR	2021	2022	2023	AS OF 14 JUN 2024
SABAH	6,977	19,297	11,957	2,987
STATE				
Johor	39,725	33,037	19,853	7,339
Kedah	11,963	11,416	8,896	4,646
Kelantan	5,336	17,834	3,439	1,695
Melaka	9,084	8,104	6,314	2,481
Negeri Sembilan	9,095	7,226	6,834	2,084
Pahang	7,942	6,524	5,739	1,551
Perak	17,437	15,917	9,108	2,915
Perlis	1,126	1,047	910	403
Pulau Pinang	29,385	21,588	18,028	5,379
Sabah	6,977	19,297	11,957	2,987
Sarawak	13,336	15,443	11,568	2,890
Selangor	80,122	57,128	54,846	12,096
Terengganu	8,414	5,427	4,366	1,311
WP Kuala Lumpur	64,750	67,439	37,832	7,209
WP Labuan	452	687	598	85
WP Putrajaya	15,720	5,930	987	2,389
Revision Stage	0	0	13,639	5,860
GENDER				
Male	4,198	8,463	6,019	1,541
Female	2,779	10,834	5,938	1,446
OKU				
Total Disabled Person	45	138	684	77
AGE GROUP				
<15	0	0	0	1
15 - 19	532	1,036	403	39
20 - 24	2,196	4,080	3,826	596
25 - 29	1,712	4,493	3,586	984
30 - 34	905	3,300	1,779	514
35 - 39	636	2,373	1,056	335
40 - 44	428	1,569	600	166
45 - 49	282	969	358	100
50 - 54	153	781	211	41
55 - 59	83	491	103	39
60 - 64	30	38	35	62
>64	20	167	0	110
EDUCATION				
Primary	195	998	337	150
PMR/PT3	536	1,781	313	87
SPM (O-Level)	2,692	8,725	4,142	1,172
STPM (A-Level)	361	1,029	553	181
Diploma	1,282	3,060	1,916	482
Bachelor	860	1,890	1,912	496
Master	47	78	75	111
PhD	0	3	13	1
Revision Stage	1,004	1,733	2,696	307



MYFUTUREJOBS : PLACEMENT

INDICATOR

2021

2022

2023

AS OF
14 JUN 2024

SABAH

6,977

19,297

11,957

2,987



SALARY RANGE

INDICATOR	2021	2022	2023	AS OF 14 JUN 2024
<RM1,500	2,341	2,638	1,904	202
RM1,500-RM1,999	2,316	2,585	6,957	2,140
RM2,000-RM2,999	744	968	2,048	246
RM3,000-RM3,999	171	338	459	85
RM4,000-RM4,999	81	296	146	22
RM5,000-RM5,999	72	38	131	7
RM6,000-RM7,999	35	24	17	9
RM8,000-RM9,999	48	33	3	2
RM10,000-RM12,999	19	12	4	1
RM13,000-RM15,999	4	4	1	1
>RM15,999	2	3	6	4
Revision Stage	1,144	12,358	281	268



OCCUPATION

Managers	293	251	412	73
Professionals	772	1,142	1,778	174
Technicians	1,008	1,170	1,818	182
Clerical Support Workers	705	542	1,090	374
Service and Sales	1,014	10,810	2,700	200
Skilled Agriculture	369	193	203	21
Craft and related Trades Workers	258	135	413	35
Plant and Machine Operators	566	476	898	145
Elementary Occupations	925	618	1,825	294
Revision Stage	1,067	3,960	820	1,489



INDUSTRY

Agriculture, Forestry And Fishing	462	502	393	24
Mining & Quarrying	4	79	33	2
Manufacturing	484	756	1,339	141
Electricity, Gas, Steam	37	124	87	11
Water Supply, Sewerage & Waste	5	19	42	12
Construction	524	547	1,002	141
Wholesale And Retail	605	7,020	2,037	249
Transportation	794	931	429	87
Accommodation And F&B	570	876	1,328	139
ICT	223	1,517	86	24
Financial And Insurance/Takaful	35	148	225	15
Real Estate	29	18	114	9
Professional & Technical	251	326	590	52
Administrative And Support Service	268	973	463	62
Defence Compulsory Social Security	83	208	442	1,278
Education	205	282	303	28
Human Health And Social Work	340	239	364	33
Arts, Entertainment And Recreation	207	127	120	22
Other Service Activities	681	2,011	2,208	340
Activities Of Households	23	324	113	4
Activities Of Extraterritorial	5	7	11	0
Revision Stage	1,142	2,263	228	314

QUICK FACTS



LOSS OF EMPLOYMENT

INDICATOR	2021	2022	2023	AS OF 21 JUN 2024
SABAH	2,934	1,299	1,420	457
Johor	5,145	3,199	5,099	2,253
Kedah	2,932	1,189	1,750	1,027
Kelantan	374	666	560	336
Melaka	987	543	1,806	559
Negeri Sembilan	1,079	632	1,432	594
Pahang	861	659	1,066	396
Perak	2,675	1,664	1,647	1,032
Perlis	146	40	140	106
Pulau Pinang	3,529	2,112	5,844	3,577
Sabah	2,934	1,299	1,420	457
Sarawak	1,982	1,065	2,410	1,586
Selangor	21,198	10,546	14,763	6,927
Terengganu	704	817	502	408
WP Kuala Lumpur	16,488	9,766	11,116	5,705
WP Labuan	220	110	123	61
WP Putrajaya	106	75	304	49
Revision Stage	0	6	0	11
STATE				
Male	1,814	815	834	278
Female	1,120	484	586	179
GENDER				
Primary	183	90	165	100
PMR/PT3	299	141	144	56
SPM (O-Level)	1,384	580	550	195
STPM (A-Level)	120	55	68	10
Diploma	479	218	251	64
Bachelor	288	128	206	30
Master	17	10	35	2
PhD	1	1	1	0
Revision Stage	163	76	0	0
EDUCATION				
<RM1,500	1,938	436	267	90
RM1,500-RM1,999	358	266	498	181
RM2,000-RM2,999	299	265	327	94
RM3,000-RM3,999	120	151	116	43
RM4,000-RM4,999	61	56	57	16
RM5,000-RM5,999	18	38	39	9
RM6,000-RM7,999	30	30	37	6
RM8,000-RM9,999	11	10	22	4
RM10,000-RM12,999	3	7	17	3
RM13,000-RM15,999	4	4	13	3
>RM15,999	9	3	6	1
Revision Stage	83	33	21	7
SALARY RANGE				

LOSS OF EMPLOYMENT

INDICATOR	2021	2022	2023	AS OF 21 JUN 2024
SABAH	2,934	1,299	1,420	457
OCCUPATION				
Managers	260	121	132	29
Professionals	408	179	217	39
Technicians	540	162	196	45
Clerical Support Workers	393	163	144	51
Service and Sales	337	120	263	68
Skilled Agriculture	21	8	7	1
Craft & Related Trades Workers	64	31	38	16
Plant and Machine Operators	450	307	107	57
Elementary Occupations	413	190	187	50
Revision Stage	48	18	129	101
INDUSTRY				
Agriculture, Forestry And Fishing	44	80	115	23
Mining And Quarrying	3	3	2	0
Manufacturing	1,175	163	102	42
Electricity, Gas, Steam	7	3	7	2
Water Supply, Sewerage & Waste	3	3	12	5
Construction	172	84	120	51
Wholesale & Retail	431	226	359	147
Transportation	85	281	225	34
Accommodation And F&B	413	76	104	46
ICT	31	24	21	2
Financial And Insurance/Takaful	43	9	16	5
Real Estate	129	23	14	3
Professional & Technical	63	105	69	10
Administrative And Support Service	103	24	52	23
Defence Compulsory Social Security	2	18	24	4
Education	78	10	18	2
Human Health And Social Work	21	46	13	14
Arts, Entertainment And Recreation	31	7	15	1
Other Service Activities	98	112	123	42
Activities Of Households	0	2	9	1
Activities Of Extraterritorial	2	0	0	0
REASON FOR LOSS OF EMPLOYMENT				
Closure of Business / Division	432	496	527	167
Downsizing	240	90	112	60
Financial Difficulties	858	103	145	33
Performance-Based Dismissal	265	193	189	76
Voluntary Resignation	173	131	98	43
VSS / MSS / Early Retirement Package	309	83	198	30
Other Reasons	657	203	151	48