



MINISTRY OF HUMAN RESOURCES



PERKESO



WP PUTRAJAYA



QUICK FACTS

EMPLOYMENT INSURANCE SYSTEM

AS OF 14 JUNE 2024



QUICK FACTS



EMPLOYMENT INSURANCE SYSTEM QUICK FACTS AS OF 14 JUNE 2024

	2021	2022	2023	2024	TOTAL
Vacancy	16,979	15,150	7,712	6,165	46,006
Active Vacancies				641	
Jobseeker	2,859	2,051	2,994	1,005	8,909
Placement	15,720	5,930	987	2,389	25,026
Loss of Employment	106	75	304	49	534

PERKESO'S ACTIVE CONTRIBUTORS MARCH 2024

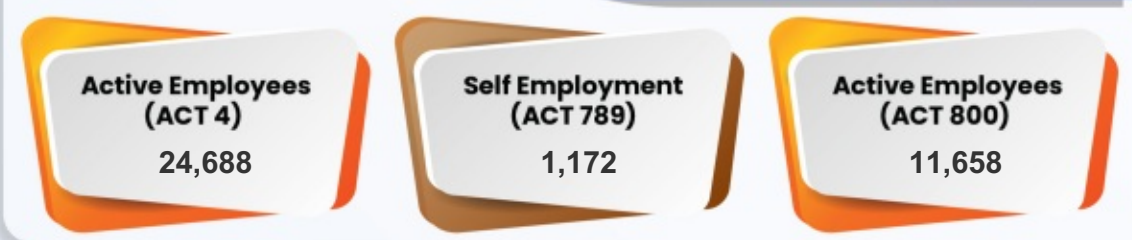

UNEMPLOYMENT BY STATE AS OF Q1 2024

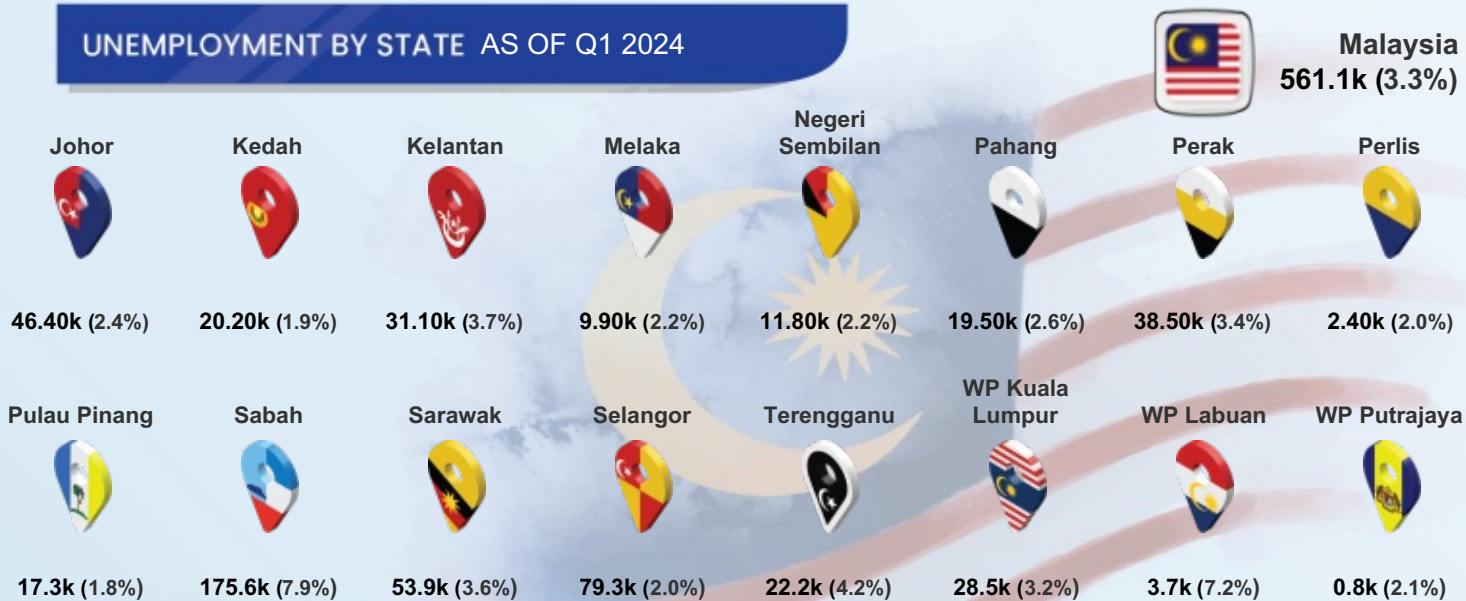

QUICK FACTS



MYFUTUREJOBS : VACANCIES

INDICATOR	2021	2022	2023	AS OF 14 JUN 2024
WP PUTRAJAYA	16,979	15,150	7,712	6,165
Johor	242,847	820,368	191,623	69,490
Kedah	61,802	134,183	47,744	16,020
Kelantan	53,821	48,311	22,108	6,983
Melaka	62,228	156,513	45,209	14,743
Negeri Sembilan	86,720	181,371	62,360	19,217
Pahang	70,978	148,733	65,222	13,492
Perak	129,613	193,404	68,196	24,606
Perlis	10,429	5,867	4,889	1,206
Pulau Pinang	209,659	421,388	148,163	43,064
Sabah	74,450	98,434	104,003	46,484
Sarawak	266,591	242,245	240,529	133,051
Selangor	739,038	1,462,665	577,246	160,881
Terengganu	41,192	41,250	19,778	7,642
WP Kuala Lumpur	406,719	782,680	397,306	131,521
WP Labuan	7,511	856	832	963
WP Putrajaya	16,979	15,150	7,712	6,165
STATE				
Primary	4,253	2,170	923	8
PMR/PT3	2,031	3,715	307	83
SPM (O-Level)	3,309	6,716	3,741	2,054
STPM (A-Level)	134	142	45	60
Diploma	6,054	1,694	1,427	2,214
Bachelor	1,180	701	1,259	1,732
Master	6	3	5	13
PhD	12	9	5	1
EDUCATION				
<RM1,500	3,312	5,859	280	286
RM1,500-RM1,999	6,808	6,631	3,684	3,555
RM2,000-RM2,999	1,548	1,785	2,993	1,984
RM3,000-RM3,999	4,538	196	359	147
RM4,000-RM4,999	83	73	119	33
RM5,000-RM5,999	48	25	80	73
RM6,000-RM7,999	60	49	61	22
RM8,000-RM9,999	44	28	13	21
RM10,000-RM12,999	25	50	93	23
RM13,000-RM15,999	1	5	30	14
>RM15,999	2	0	0	7
Revision Stage	510	449	0	0
SALARY RANGE				



MYFUTUREJOBS : VACANCIES

INDICATOR	2021	2022	2023	AS OF 14 JUN 2024
WP PUTRAJAYA	16,979	15,150	7,712	6,165
OCCUPATION				
Managers	319	393	558	198
Professionals	2,037	951	1,227	1,882
Technicians	2,024	802	735	589
Clerical Support Workers	458	1,828	851	2,562
Service & Sales	8,517	3,585	2,601	697
Skilled Agriculture	6	468	4	0
Craft & Related Trades Workers	500	353	383	57
Plant & Machine Operators	1,228	56	46	12
Elementary Occupations	1,890	6,714	1,307	168
INDUSTRY				
Agriculture, Forestry And Fishing	0	125	4	2
Manufacturing	49	132	170	54
Electricity, Gas, Steam	2	0	0	8
Water Supply; Sewerage & Waste	11	2	0	13
Construction	603	4,193	1,056	149
Wholesale And Retail	874	3,277	1,590	301
Transportation	29	4	53	15
Accommodation And F&B	7,534	4,272	1,950	747
ICT	265	120	658	141
Financial And Insurance/Takaful	56	231	252	51
Real Estate	25	10	6	5
Professional & Technical	965	344	263	184
Administrative And Support Service	431	1,593	629	845
Defence Compulsory Social Security	2	2	319	2,365
Education	871	512	341	642
Human Health And Social Work	5,182	145	343	615
Arts, Entertainment And Recreation	27	43	59	18
Other Service Activities	53	145	19	9
Activities Of Extraterritorial	0	0	0	1

QUICK FACTS



MYFUTUREJOBS : REGISTRATION OF JOBSEEKERS

INDICATOR	2021	2022	2023	AS OF 14 JUN 2024
WP PUTRAJAYA	2,859	2,051	2,994	1,005
Johor	105,481	60,832	52,959	20,582
Kedah	53,915	35,935	40,614	19,035
Kelantan	42,694	27,388	29,762	14,439
Melaka	29,338	21,191	18,429	6,824
Negeri Sembilan	38,557	23,494	23,864	8,836
Pahang	39,888	22,108	23,387	10,605
Perak	64,725	39,974	38,861	16,992
Perlis	6,163	4,297	4,545	2,147
Pulau Pinang	48,890	29,004	30,836	12,494
Sabah	70,738	48,510	47,961	24,027
Sarawak	54,536	41,956	42,530	17,852
Selangor	213,149	122,107	108,404	37,810
Terengganu	32,857	20,067	20,181	9,550
WP Kuala Lumpur	81,668	45,279	38,977	13,268
WP Labuan	2,062	1,779	1,738	761
WP Putrajaya	2,859	2,051	2,994	1,005
Revision Stage	457	353	399	195
Male	1,330	949	1,275	470
Female	1,529	1,102	1,719	535
<15	0	2	0	0
15 - 19	3	54	99	106
20 - 24	503	511	914	436
25 - 29	1,066	617	902	182
30 - 34	538	335	438	102
35 - 39	356	277	319	82
40 - 44	224	147	185	58
45 - 49	87	65	84	19
50 - 54	38	26	22	12
55 - 59	28	13	15	2
60 - 64	10	2	12	4
>64	6	2	4	2



STATE



AGE GROUP

MYFUTUREJOBS : REGISTRATION OF JOBSEEKERS



QUICK FACTS

INDICATOR	2021	2022	2023	AS OF 14 JUN 2024
WP PUTRAJAYA	2,859	2,051	2,994	1,005
EDUCATION				
Primary	8	6	11	8
PMR/PT3	19	14	20	5
SPM (O-Level)	545	182	516	155
STPM (A-Level)	47	43	50	23
Diploma	457	358	727	183
Bachelor	963	655	973	279
Master	124	61	76	19
PhD	16	13	9	4
Revision Stage	680	719	612	329
OKU				
Total	2	3	21	7
Hearing impairment	0	0	2	2
Learning disability	1	2	4	2
Mental disability	0	0	1	2
Multiple disability	0	0	1	0
Physical disability	1	1	10	1
Visual impairment	0	0	3	0

QUICK FACTS



MYFUTUREJOBS : PLACEMENT

INDICATOR	2021	2022	2023	AS OF 7 JUN 2024
WP PUTRAJAYA	15,720	5,930	987	2,389
STATE				
Johor	39,725	33,037	19,853	7,249
Kedah	11,963	11,416	8,896	4,559
Kelantan	5,336	17,834	3,439	1,589
Melaka	9,084	8,104	6,314	2,475
Negeri Sembilan	9,095	7,226	6,834	2,081
Pahang	7,942	6,524	5,739	1,528
Perak	17,437	15,917	9,108	2,810
Perlis	1,126	1,047	910	390
Pulau Pinang	29,385	21,588	18,028	5,157
Sabah	6,977	19,297	11,957	2,938
Sarawak	13,336	15,443	11,568	2,863
Selangor	80,122	57,128	54,846	11,785
Terengganu	8,414	5,427	4,366	1,251
WP Kuala Lumpur	64,750	67,439	37,832	7,143
WP Labuan	452	687	598	85
WP Putrajaya	15,720	5,930	987	2,389
Revision Stage	0	0	13,639	5,626
GENDER				
Male	8,777	3,153	408	768
Female	6,943	2,777	579	1,621
OKU				
Total Disabled Person	22	22	9	20
AGE GROUP				
15 - 19	1,847	709	2	8
20 - 24	5,068	1,698	220	434
25 - 29	3,231	1,115	455	1,239
30 - 34	1,607	710	175	442
35 - 39	1,249	531	68	172
40 - 44	889	406	29	64
45 - 49	707	288	25	18
50 - 54	508	239	7	7
55 - 59	356	159	5	1
60 - 64	139	53	1	2
>64	119	22	0	2
EDUCATION				
Primary	172	67	3	1
PMR/PT3	452	149	10	2
SPM (O-Level)	7,082	1,747	121	290
STPM (A-Level)	340	110	13	37
Diploma	2,402	817	181	710
Bachelor	2,388	718	458	1,102
Master	157	55	34	206
PhD	8	14	2	1
Revision Stage	2,719	2,253	165	40

MYFUTUREJOBS : PLACEMENT

INDICATOR	2021	2022	2023	AS OF 7 JUN 2024
WP PUTRAJAYA	15,720	5,930	987	2,389
<RM1,500	3,275	510	101	19
RM1,500-RM1,999	6,149	2,554	333	1,495
RM2,000-RM2,999	4,402	1,025	358	821
RM3,000-RM3,999	807	269	100	8
RM4,000-RM4,999	393	157	33	5
RM5,000-RM5,999	230	43	46	2
RM6,000-RM7,999	198	36	2	0
RM8,000-RM9,999	111	16	1	1
RM10,000-RM12,999	104	11	0	1
RM13,000-RM15,999	19	1	0	0
>RM15,999	8	3	0	1
Revision Stage	24	1,305	13	36
Managers	893	317	41	3
Professionals	3,548	793	364	10
Technicians	1,717	815	225	10
Clerical Support Workers	1,617	454	45	943
Service and Sales	4,493	2,677	94	1
Skilled Agriculture	130	2	16	0
Craft and related Trades Workers	341	39	21	1
Plant and Machine Operators	1,010	200	69	0
Elementary Occupations	1,813	319	40	3
Revision Stage	158	314	72	1,418
Agriculture, Forestry And Fishing	54	13	8	0
Mining & Quarrying	1	6	4	0
Manufacturing	2,365	735	58	0
Electricity, Gas, Steam	112	41	1	0
Water Supply, Sewerage & Waste	79	79	0	0
Construction	682	169	32	2
Wholesale And Retail	2,166	1,250	52	1
Transportation	1,286	175	6	1
Accommodation And F&B	1,160	289	49	4
ICT	1,126	156	32	1
Financial And Insurance/Takaful	120	24	24	0
Real Estate	182	19	24	1
Professional & Technical	426	394	58	1
Administrative And Support Service	329	148	45	5
Defence Compulsory Social Security	445	249	385	2,321
Education	1,591	377	55	0
Human Health And Social Work	361	132	53	1
Arts, Entertainment And Recreation	157	43	7	0
Other Service Activities	2,781	1,464	87	35
Activities Of Households	121	9	0	0
Activities Of Extraterritorial	148	0	0	0
Revision Stage	28	158	7	16



SALARY RANGE



OCCUPATION



INDUSTRY

QUICK FACTS



LOSS OF EMPLOYMENT

INDICATOR	2021	2022	2023	AS OF 14 JUN 2024
WP PUTRAJAYA	106	75	304	49
Johor	5,145	3,199	5,099	2,218
Kedah	2,932	1,189	1,750	1,004
Kelantan	374	666	560	334
Melaka	987	543	1,806	552
Negeri Sembilan	1,079	632	1,432	570
Pahang	861	659	1,066	389
Perak	2,675	1,664	1,647	1,024
Perlis	146	40	140	104
Pulau Pinang	3,529	2,112	5,844	3,528
Sabah	2,934	1,299	1,420	449
Sarawak	1,982	1,065	2,410	1,545
Selangor	21,198	10,546	14,763	6,790
Terengganu	704	817	502	391
WP Kuala Lumpur	16,488	9,766	11,116	5,566
WP Labuan	220	110	123	60
WP Putrajaya	106	75	304	49
Revision Stage	0	6	0	10
STATE				
Male	55	46	192	17
Female	51	29	112	32
GENDER				
Primary	0	2	15	0
PMR/PT3	4	5	23	0
SPM (O-Level)	17	21	65	11
STPM (A-Level)	2	0	3	0
Diploma	28	14	89	19
Bachelor	42	23	88	16
Master	7	10	20	3
PhD	3	0	1	0
Revision Stage	3	0	0	0
EDUCATION				
<RM1,500	26	11	11	3
RM1,500-RM1,999	11	12	54	7
RM2,000-RM2,999	16	22	118	14
RM3,000-RM3,999	21	11	46	4
RM4,000-RM4,999	8	5	25	5
RM5,000-RM5,999	4	2	8	3
RM6,000-RM7,999	7	1	24	5
RM8,000-RM9,999	6	4	7	0
RM10,000-RM12,999	2	2	6	3
RM13,000-RM15,999	1	3	4	2
>RM15,999	0	0	1	1
Revision Stage	4	2	0	2
SALARY RANGE				

LOSS OF EMPLOYMENT

INDICATOR	2021	2022	2023	AS OF 14 JUN 2024
WP PUTRAJAYA	106	75	304	49
OCCUPATION				
Managers	25	14	78	7
Professionals	45	31	110	23
Technicians	11	15	18	7
Clerical Support Workers	11	3	15	3
Service and Sales	6	8	17	3
Plant and Machine Operators	1	1	62	1
Elementary Occupations	6	3	4	5
Revision Stage	1	0	0	0
INDUSTRY				
Agriculture, Forestry And Fishing	4	0	0	0
Mining And Quarrying	0	0	0	6
Manufacturing	0	10	10	0
Electricity, Gas, Steam	1	0	0	0
Construction	9	7	9	6
Wholesale & Retail	13	5	23	3
Transportation	0	0	77	0
Accommodation And F&B	8	4	1	0
ICT	19	5	15	6
Financial And Insurance/Takaful	1	1	0	0
Real Estate	20	6	4	5
Professional & Technical	7	2	7	4
Administrative And Support Service	12	18	111	11
Defence Compulsory Social Security	0	8	33	2
Education	2	2	0	2
Human Health And Social Work	2	3	0	1
Arts, Entertainment And Recreation	2	1	0	1
Other Service Activities	6	3	14	2
REASON FOR LOSS OF EMPLOYMENT				
Closure of Business / Division	6	10	77	4
Downsizing	17	9	50	10
Financial Difficulties	29	15	113	13
Performance-Based Dismissal	12	12	17	6
Voluntary Resignation	14	16	6	1
VSS / MSS / Early Retirement Package	6	0	9	11
Other Reasons	22	13	32	4