



MINISTRY OF HUMAN RESOURCES



PERKESO



WP PUTRAJAYA



QUICK FACTS

EMPLOYMENT INSURANCE SYSTEM

AS OF 7 JUNE 2024



QUICK FACTS



EMPLOYMENT INSURANCE SYSTEM QUICK FACTS AS OF 7 JUNE 2024

	2021	2022	2023	2024	TOTAL
Vacancy	16,979	15,150	7,712	5,954	45,795
Active Vacancies				530	
Jobseeker	2,859	2,051	2,994	961	8,865
Placement	15,720	5,930	987	2,383	25,020
Loss of Employment	106	75	304	49	534

PERKESO'S ACTIVE CONTRIBUTORS MARCH 2024

Active Employees
(ACT 4)

24,688

Self Employment
(ACT 789)

1,172

Active Employees
(ACT 800)

11,658

UNEMPLOYMENT BY STATE AS OF Q1 2024

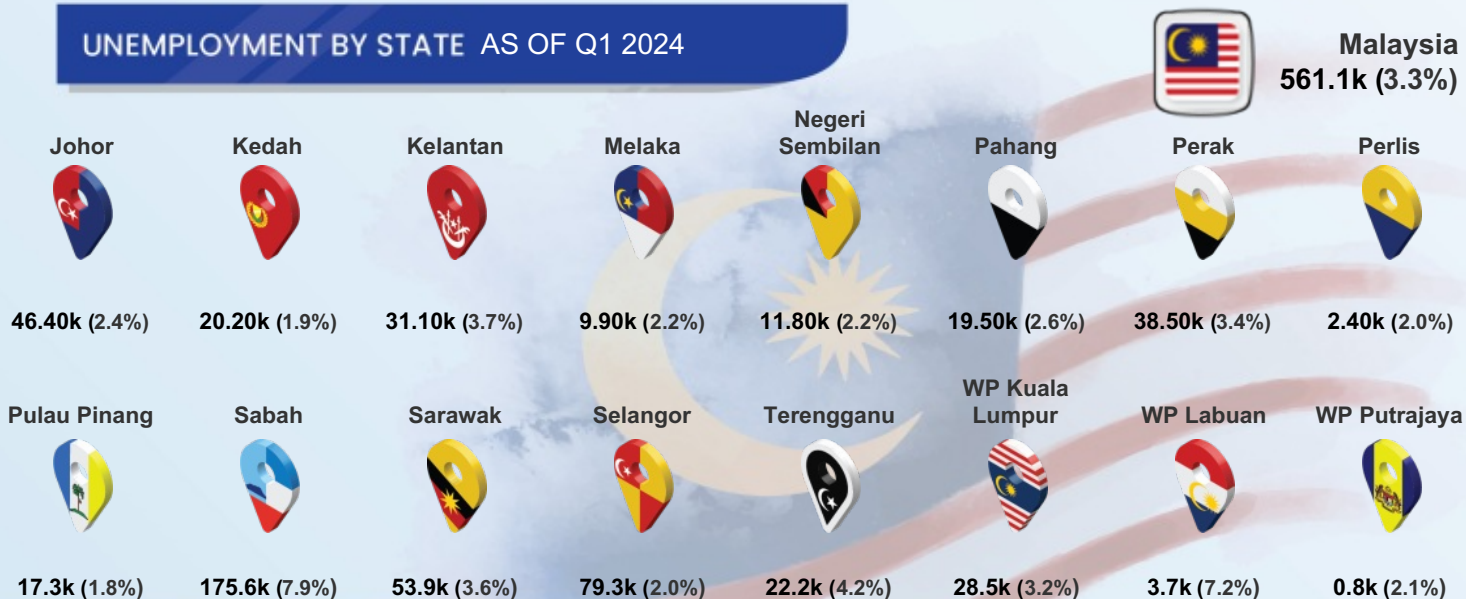

QUICK FACTS



MYFUTUREJOBS : VACANCIES

INDICATOR	2021	2022	2023	AS OF 7 JUN 2024
WP PUTRAJAYA	16,979	15,150	7,712	5,954
Johor	242,847	820,368	191,623	65,638
Kedah	61,802	134,183	47,744	15,299
Kelantan	53,821	48,311	22,108	6,213
Melaka	62,228	156,513	45,209	13,893
Negeri Sembilan	86,720	181,371	62,360	18,650
Pahang	70,978	148,733	65,222	12,827
Perak	129,613	193,404	68,196	23,433
Perlis	10,429	5,867	4,889	1,177
Pulau Pinang	209,659	421,388	148,163	39,870
Sabah	74,450	98,434	104,003	44,290
Sarawak	266,591	242,245	240,529	125,326
Selangor	739,038	1,462,665	577,246	153,649
Terengganu	41,192	41,250	19,778	7,088
WP Kuala Lumpur	406,719	782,680	397,306	125,178
WP Labuan	7,511	856	832	953
WP Putrajaya	16,979	15,150	7,712	5,954
STATE				
Primary	4,253	2,170	923	8
PMR/PT3	2,031	3,715	307	83
SPM (O-Level)	3,309	6,716	3,741	1,937
STPM (A-Level)	134	142	45	59
Diploma	6,054	1,694	1,427	2,164
Bachelor	1,180	701	1,259	1,689
Master	6	3	5	13
PhD	12	9	5	1
EDUCATION				
<RM1,500	3,312	5,859	280	264
RM1,500-RM1,999	6,808	6,631	3,684	3,465
RM2,000-RM2,999	1,548	1,785	2,993	1,908
RM3,000-RM3,999	4,538	196	359	141
RM4,000-RM4,999	83	73	119	33
RM5,000-RM5,999	48	25	80	65
RM6,000-RM7,999	60	49	61	21
RM8,000-RM9,999	44	28	13	20
RM10,000-RM12,999	25	50	93	23
RM13,000-RM15,999	1	5	30	7
>RM15,999	2	0	0	7
SALARY RANGE				
Revision Stage	510	449	0	0



MYFUTUREJOBS : VACANCIES

INDICATOR	2021	2022	2023	AS OF 7 JUN 2024
WP PUTRAJAYA	16,979	15,150	7,712	5,954
Managers	319	393	558	189
Professionals	2,037	951	1,227	1,843
Technicians	2,024	802	735	567
Clerical Support Workers	458	1,828	851	2,509
Service & Sales	8,517	3,585	2,601	649
Skilled Agriculture	6	468	4	0
Craft & Related Trades Workers	500	353	383	47
Plant & Machine Operators	1,228	56	46	12
Elementary Occupations	1,890	6,714	1,307	138
Agriculture, Forestry And Fishing	0	125	4	2
Manufacturing	49	132	170	54
Electricity, Gas, Steam	2	0	0	8
Water Supply; Sewerage & Waste	11	2	0	13
Construction	603	4,193	1,056	142
Wholesale And Retail	874	3,277	1,590	289
Transportation	29	4	53	15
Accommodation And F&B	7,534	4,272	1,950	651
ICT	265	120	658	138
Financial And Insurance/Takaful	56	231	252	49
Real Estate	25	10	6	5
Professional & Technical	965	344	263	172
Administrative And Support Service	431	1,593	629	822
Defence Compulsory Social Security	2	2	319	2,346
Education	871	512	341	632
Human Health And Social Work	5,182	145	343	588
Arts, Entertainment And Recreation	27	43	59	18
Other Service Activities	53	145	19	9
Activities Of Extraterritorial	0	0	0	1



OCCUPATION



INDUSTRY

QUICK FACTS



MYFUTUREJOBS : REGISTRATION OF JOBSEEKERS

INDICATOR	2021	2022	2023	AS OF 7 JUN 2024
WP PUTRAJAYA	2,859	2,051	2,994	961
Johor	105,481	60,832	52,959	19,701
Kedah	53,915	35,935	40,614	18,213
Kelantan	42,694	27,388	29,762	13,755
Melaka	29,338	21,191	18,429	6,566
Negeri Sembilan	38,557	23,494	23,864	8,485
Pahang	39,888	22,108	23,387	10,170
Perak	64,725	39,974	38,861	16,341
Perlis	6,163	4,297	4,545	2,044
Pulau Pinang	48,890	29,004	30,836	12,075
Sabah	70,738	48,510	47,961	22,830
Sarawak	54,536	41,956	42,530	17,233
Selangor	213,149	122,107	108,404	36,297
Terengganu	32,857	20,067	20,181	8,959
WP Kuala Lumpur	81,668	45,279	38,977	12,788
WP Labuan	2,062	1,779	1,738	734
WP Putrajaya	2,859	2,051	2,994	961
Revision Stage	457	353	399	181
Male	1,330	949	1,275	447
Female	1,529	1,102	1,719	514
<15	0	2	0	0
15 - 19	3	54	99	101
20 - 24	503	511	914	412
25 - 29	1,066	617	902	181
30 - 34	538	335	438	99
35 - 39	356	277	319	78
40 - 44	224	147	185	53
45 - 49	87	65	84	19
50 - 54	38	26	22	12
55 - 59	28	13	15	2
60 - 64	10	2	12	3
>64	6	2	4	1



STATE



AGE GROUP

MYFUTUREJOBS : REGISTRATION OF JOBSEEKERS



QUICK FACTS

INDICATOR	2021	2022	2023	AS OF 7 JUN 2024
WP PUTRAJAYA	2,859	2,051	2,994	961
EDUCATION				
Primary	8	6	11	8
PMR/PT3	19	14	20	5
SPM (O-Level)	545	182	516	148
STPM (A-Level)	47	43	50	21
Diploma	457	358	727	181
Bachelor	963	655	973	260
Master	124	61	76	17
PhD	16	13	9	4
Revision Stage	680	719	612	317
OKU				
Total	2	3	21	7
Hearing impairment	0	0	2	2
Learning disability	1	2	4	2
Mental disability	0	0	1	2
Multiple disability	0	0	1	0
Physical disability	1	1	10	1
Visual impairment	0	0	3	0

QUICK FACTS



MYFUTUREJOBS : PLACEMENT

INDICATOR	2021	2022	2023	AS OF 31 MAY 2024
WP PUTRAJAYA	15,720	5,930	987	2,383
STATE				
Johor	39,725	33,037	19,853	7,049
Kedah	11,963	11,416	8,896	4,499
Kelantan	5,336	17,834	3,439	1,541
Melaka	9,084	8,104	6,314	2,454
Negeri Sembilan	9,095	7,226	6,834	2,066
Pahang	7,942	6,524	5,739	1,520
Perak	17,437	15,917	9,108	2,731
Perlis	1,126	1,047	910	389
Pulau Pinang	29,385	21,588	18,028	5,026
Sabah	6,977	19,297	11,957	2,924
Sarawak	13,336	15,443	11,568	2,811
Selangor	80,122	57,128	54,846	11,612
Terengganu	8,414	5,427	4,366	1,232
WP Kuala Lumpur	64,750	67,439	37,832	7,081
WP Labuan	452	687	598	81
WP Putrajaya	15,720	5,930	987	2,383
Revision Stage	0	0	13,639	5,044
GENDER				
Male	8,777	3,153	408	767
Female	6,943	2,777	579	1,616
OKU				
Total Disabled Person	22	22	9	20
AGE GROUP				
15 - 19	1,847	709	2	8
20 - 24	5,068	1,698	220	431
25 - 29	3,231	1,115	455	1,236
30 - 34	1,607	710	175	442
35 - 39	1,249	531	68	172
40 - 44	889	406	29	64
45 - 49	707	288	25	18
50 - 54	508	239	7	7
55 - 59	356	159	5	1
60 - 64	139	53	1	2
>64	119	22	0	2
EDUCATION				
Primary	172	67	3	1
PMR/PT3	452	149	10	2
SPM (O-Level)	7,082	1,747	121	290
STPM (A-Level)	340	110	13	37
Diploma	2,402	817	181	709
Bachelor	2,388	718	458	1,098
Master	157	55	34	206
PhD	8	14	2	1
Revision Stage	2,719	2,253	165	39

MYFUTUREJOBS : PLACEMENT

INDICATOR	2021	2022	2023	AS OF 31 MAY 2024
WP PUTRAJAYA	15,720	5,930	987	2,383
<RM1,500	3,275	510	101	19
RM1,500-RM1,999	6,149	2,554	333	1,493
RM2,000-RM2,999	4,402	1,025	358	815
RM3,000-RM3,999	807	269	100	8
RM4,000-RM4,999	393	157	33	5
RM5,000-RM5,999	230	43	46	1
RM6,000-RM7,999	198	36	2	0
RM8,000-RM9,999	111	16	1	1
RM10,000-RM12,999	104	11	0	1
RM13,000-RM15,999	19	1	0	0
>RM15,999	8	3	0	4
Revision Stage	24	1,305	13	36
Managers	893	317	41	3
Professionals	3,548	793	364	10
Technicians	1,717	815	225	10
Clerical Support Workers	1,617	454	45	943
Service and Sales	4,493	2,677	94	1
Skilled Agriculture	130	2	16	0
Craft and related Trades Workers	341	39	21	1
Plant and Machine Operators	1,010	200	69	0
Elementary Occupations	1,813	319	40	3
Revision Stage	158	314	72	1,412
Agriculture, Forestry And Fishing	54	13	8	0
Mining & Quarrying	1	6	4	0
Manufacturing	2,365	735	58	0
Electricity, Gas, Steam	112	41	1	0
Water Supply, Sewerage & Waste	79	79	0	0
Construction	682	169	32	2
Wholesale And Retail	2,166	1,250	52	1
Transportation	1,286	175	6	1
Accommodation And F&B	1,160	289	49	4
ICT	1,126	156	32	1
Financial And Insurance/Takaful	120	24	24	0
Real Estate	182	19	24	1
Professional & Technical	426	394	58	1
Administrative And Support Service	329	148	45	5
Defence Compulsory Social Security	445	249	385	2,316
Education	1,591	377	55	0
Human Health And Social Work	361	132	53	1
Arts, Entertainment And Recreation	157	43	7	0
Other Service Activities	2,781	1,464	87	35
Activities Of Households	121	9	0	0
Activities Of Extraterritorial	148	0	0	0
Revision Stage	28	158	7	15

SALARY RANGE

OCCUPATION

INDUSTRY

QUICK FACTS



LOSS OF EMPLOYMENT

INDICATOR

2021

2022

2023

AS OF
7 JUN 2024

WP PUTRAJAYA

106

75

304

49



STATE

Johor	5,145	3,199	5,099	2,034
Kedah	2,932	1,189	1,750	939
Kelantan	374	666	560	327
Melaka	987	543	1,806	539
Negeri Sembilan	1,079	632	1,432	496
Pahang	861	659	1,066	372
Perak	2,675	1,664	1,647	993
Perlis	146	40	140	96
Pulau Pinang	3,529	2,112	5,844	3,434
Sabah	2,934	1,299	1,420	421
Sarawak	1,982	1,065	2,410	1,402
Selangor	21,198	10,546	14,763	6,524
Terengganu	704	817	502	339
WP Kuala Lumpur	16,488	9,766	11,116	5,337
WP Labuan	220	110	123	58
WP Putrajaya	106	75	304	49
Revision Stage	0	6	0	10

GENDER

Male	55	46	192	17
Female	51	29	112	32



EDUCATION

Primary	0	2	15	0
PMR/PT3	4	5	23	0
SPM (O-Level)	17	21	65	11
STPM (A-Level)	2	0	3	0
Diploma	28	14	89	19
Bachelor	42	23	88	16
Master	7	10	20	3
PhD	3	0	1	0
Revision Stage	3	0	0	0



SALARY RANGE

<RM1,500	26	11	11	3
RM1,500-RM1,999	11	12	54	6
RM2,000-RM2,999	16	22	118	14
RM3,000-RM3,999	21	11	46	4
RM4,000-RM4,999	8	5	25	4
RM5,000-RM5,999	4	2	8	3
RM6,000-RM7,999	7	1	24	5
RM8,000-RM9,999	6	4	7	0
RM10,000-RM12,999	2	2	6	3
RM13,000-RM15,999	1	3	4	2
>RM15,999	0	0	1	1
Revision Stage	4	2	0	4

LOSS OF EMPLOYMENT

INDICATOR	2021	2022	2023	AS OF 7 JUN 2024
WP PUTRAJAYA	106	75	304	49
OCCUPATION				
Managers	25	14	78	7
Professionals	45	31	110	23
Technicians	11	15	18	7
Clerical Support Workers	11	3	15	3
Service and Sales	6	8	17	3
Plant and Machine Operators	1	1	62	1
Elementary Occupations	6	3	4	5
Revision Stage	1	0	0	0
INDUSTRY				
Agriculture, Forestry And Fishing	4	0	0	0
Mining And Quarrying	0	0	0	6
Manufacturing	0	10	10	0
Electricity, Gas, Steam	1	0	0	0
Construction	9	7	9	6
Wholesale & Retail	13	5	23	3
Transportation	0	0	77	0
Accommodation And F&B	8	4	1	0
ICT	19	5	15	6
Financial And Insurance/Takaful	1	1	0	0
Real Estate	20	6	4	5
Professional & Technical	7	2	7	4
Administrative And Support Service	12	18	111	11
Defence Compulsory Social Security	0	8	33	2
Education	2	2	0	2
Human Health And Social Work	2	3	0	1
Arts, Entertainment And Recreation	2	1	0	1
Other Service Activities	6	3	14	1
Revision Stage	0	0	0	1
REASON FOR LOSS OF EMPLOYMENT				
Closure of Business / Division	6	10	77	4
Downsizing	17	9	50	9
Financial Difficulties	29	15	113	13
Performance-Based Dismissal	12	12	17	6
Voluntary Resignation	14	16	6	1
VSS / MSS / Early Retirement Package	6	0	9	11
Other Reasons	22	13	32	5