



MINISTRY OF HUMAN RESOURCES



PERKESO



WP PUTRAJAYA 

QUICK FACTS

EMPLOYMENT INSURANCE SYSTEM

AS OF 31 MAY 2024



QUICK FACTS



EMPLOYMENT INSURANCE SYSTEM QUICK FACTS AS OF 31 MAY 2024

	2021	2022	2023	2024	TOTAL
Vacancy	16,979	15,150	7,712	5,882	45,723
Active Vacancies				742	
Jobseeker	2,859	2,051	2,994	929	8,833
Placement	15,720	5,930	987	2,297	24,934
Loss of Employment	106	75	304	44	529

PERKESO'S ACTIVE CONTRIBUTORS MARCH 2024

**Active Employees
(ACT 4)**
24,688

**Self Employment
(ACT 789)**
1,172

**Active Employees
(ACT 800)**
11,658

UNEMPLOYMENT BY STATE AS OF Q1 2024

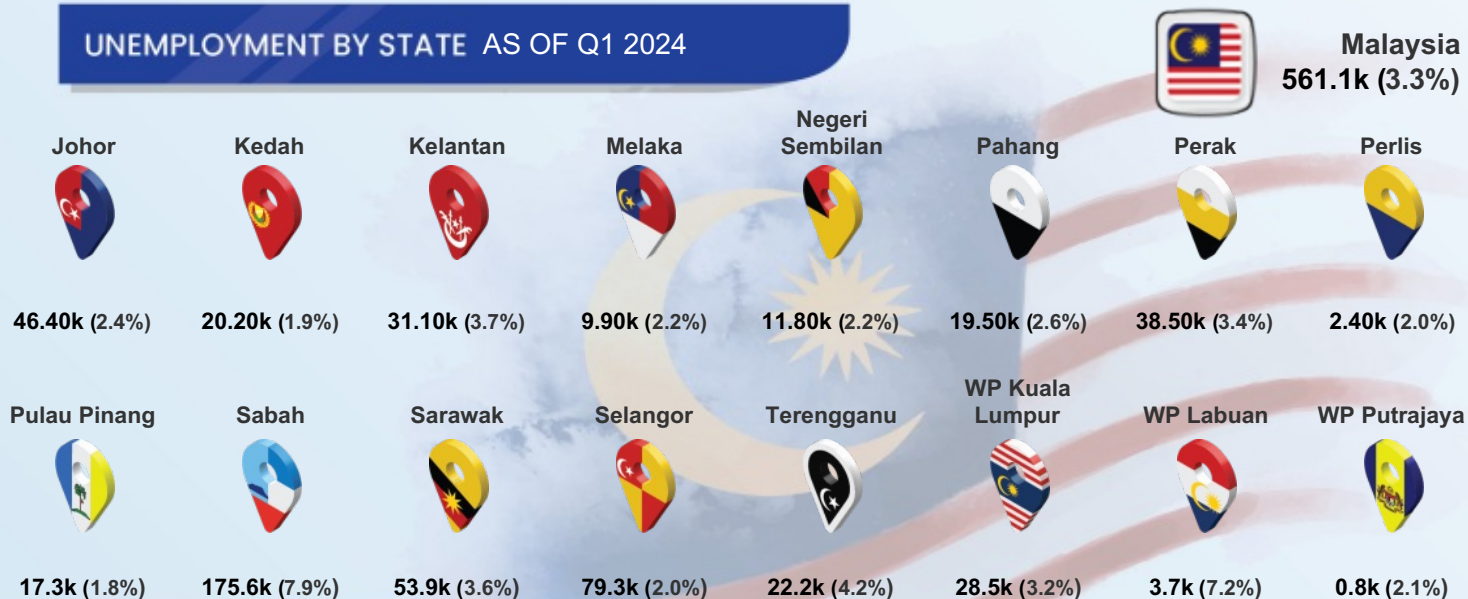

Notes: (%) show unemployment rates

QUICK FACTS



MYFUTUREJOBS : VACANCIES

INDICATOR	2021	2022	2023	AS OF 31 MAY 2024
WP PUTRAJAYA	16,979	15,150	7,712	5,882
Johor	242,847	820,368	191,623	64,045
Kedah	61,802	134,183	47,744	14,980
Kelantan	53,821	48,311	22,108	5,836
Melaka	62,228	156,513	45,209	13,568
Negeri Sembilan	86,720	181,371	62,360	18,181
Pahang	70,978	148,733	65,222	12,402
Perak	129,613	193,404	68,196	22,696
Perlis	10,429	5,867	4,889	1,111
Pulau Pinang	209,659	421,388	148,163	38,854
Sabah	74,450	98,434	104,003	42,425
Sarawak	266,591	242,245	240,529	122,366
Selangor	739,038	1,462,665	577,246	148,898
Terengganu	41,192	41,250	19,778	6,759
WP Kuala Lumpur	406,719	782,680	397,306	120,655
WP Labuan	7,511	856	832	936
WP Putrajaya	16,979	15,150	7,712	5,882
Revision Stage	0	0	0	2
STATE				
Primary	4,253	2,170	923	8
PMR/PT3	2,031	3,715	307	83
SPM (O-Level)	3,309	6,716	3,741	1,922
STPM (A-Level)	134	142	45	59
Diploma	6,054	1,694	1,427	2,140
Bachelor	1,180	701	1,259	1,657
Master	6	3	5	12
PhD	12	9	5	1
EDUCATION				
<RM1,500	3,312	5,859	280	260
RM1,500-RM1,999	6,808	6,631	3,684	3,438
RM2,000-RM2,999	1,548	1,785	2,993	1,874
RM3,000-RM3,999	4,538	196	359	139
RM4,000-RM4,999	83	73	119	33
RM5,000-RM5,999	48	25	80	62
RM6,000-RM7,999	60	49	61	20
RM8,000-RM9,999	44	28	13	19
RM10,000-RM12,999	25	50	93	23
RM13,000-RM15,999	1	5	30	7
>RM15,999	2	0	0	7
Revision Stage	510	449	0	0
SALARY RANGE				



MYFUTUREJOBS : VACANCIES

INDICATOR	2021	2022	2023	AS OF 31 MAY 2024
WP PUTRAJAYA	16,979	15,150	7,712	5,882
OCCUPATION				
Managers	319	393	558	184
Professionals	2,037	951	1,227	1,838
Technicians	2,024	802	735	544
Clerical Support Workers	458	1,828	851	2,476
Service & Sales	8,517	3,585	2,601	647
Skilled Agriculture	6	468	4	0
Craft & Related Trades Workers	500	353	383	43
Plant & Machine Operators	1,228	56	46	12
Elementary Occupations	1,890	6,714	1,307	138
INDUSTRY				
Agriculture, Forestry And Fishing	0	125	4	2
Manufacturing	49	132	170	53
Electricity, Gas, Steam	2	0	0	6
Water Supply; Sewerage & Waste	11	2	0	13
Construction	603	4,193	1,056	139
Wholesale And Retail	874	3,277	1,590	288
Transportation	29	4	53	15
Accommodation And F&B	7,534	4,272	1,950	651
ICT	265	120	658	127
Financial And Insurance/Takaful	56	231	252	48
Real Estate	25	10	6	5
Professional & Technical	965	344	263	168
Administrative And Support Service	431	1,593	629	807
Defence Compulsory Social Security	2	2	319	2,323
Education	871	512	341	627
Human Health And Social Work	5,182	145	343	582
Arts, Entertainment And Recreation	27	43	59	18
Other Service Activities	53	145	19	9
Activities Of Extraterritorial	0	0	0	1

QUICK FACTS



MYFUTUREJOBS : REGISTRATION OF JOBSEEKERS

INDICATOR	2021	2022	2023	AS OF 31 MAY 2024
WP PUTRAJAYA	2,859	2,051	2,994	929
Johor	105,481	60,832	52,959	18,884
Kedah	53,915	35,935	40,614	17,738
Kelantan	42,694	27,388	29,762	13,255
Melaka	29,338	21,191	18,429	6,353
Negeri Sembilan	38,557	23,494	23,864	8,208
Pahang	39,888	22,108	23,387	9,810
Perak	64,725	39,974	38,861	15,741
Perlis	6,163	4,297	4,545	1,987
Pulau Pinang	48,890	29,004	30,836	11,744
Sabah	70,738	48,510	47,961	22,158
Sarawak	54,536	41,956	42,530	16,746
Selangor	213,149	122,107	108,404	34,884
Terengganu	32,857	20,067	20,181	8,636
WP Kuala Lumpur	81,668	45,279	38,977	12,325
WP Labuan	2,062	1,779	1,738	718
WP Putrajaya	2,859	2,051	2,994	929
Revision Stage	457	353	399	175
Male	1,330	949	1,275	433
Female	1,529	1,102	1,719	496
<15	0	2	0	0
15 - 19	3	54	99	97
20 - 24	503	511	914	393
25 - 29	1,066	617	902	175
30 - 34	538	335	438	99
35 - 39	356	277	319	77
40 - 44	224	147	185	52
45 - 49	87	65	84	19
50 - 54	38	26	22	11
55 - 59	28	13	15	2
60 - 64	10	2	12	3
>64	6	2	4	1



STATE



AGE GROUP



INDICATOR	2021	2022	2023	AS OF 31 MAY 2024
WP PUTRAJAYA	2,859	2,051	2,994	929
EDUCATION				
Primary	8	6	11	8
PMR/PT3	19	14	20	5
SPM (O-Level)	545	182	516	147
STPM (A-Level)	47	43	50	19
Diploma	457	358	727	173
Bachelor	963	655	973	247
Master	124	61	76	16
PhD	16	13	9	4
Revision Stage	680	719	612	310
OKU				
Total	2	3	21	7
Hearing impairment	0	0	2	2
Learning disability	1	2	4	2
Mental disability	0	0	1	2
Multiple disability	0	0	1	0
Physical disability	1	1	10	1
Visual impairment	0	0	3	0

QUICK FACTS



MYFUTUREJOBS : PLACEMENT

INDICATOR	2021	2022	2023	AS OF 24 MAY 2024
WP PUTRAJAYA	15,720	5,930	987	2,297
STATE				
Johor	39,725	33,037	19,853	6,446
Kedah	11,963	11,416	8,896	3,930
Kelantan	5,336	17,834	3,439	1,373
Melaka	9,084	8,104	6,314	2,248
Negeri Sembilan	9,095	7,226	6,834	1,853
Pahang	7,942	6,524	5,739	1,404
Perak	17,437	15,917	9,108	2,397
Perlis	1,126	1,047	910	346
Pulau Pinang	29,385	21,588	18,028	3,755
Sabah	6,977	19,297	11,957	2,760
Sarawak	13,336	15,443	11,568	2,575
Selangor	80,122	57,128	54,846	10,178
Terengganu	8,414	5,427	4,366	1,162
WP Kuala Lumpur	64,750	67,439	37,832	6,154
WP Labuan	452	687	598	81
WP Putrajaya	15,720	5,930	987	2,297
Revision Stage	0	0	13,639	4,468
GENDER				
Male	8,777	3,153	408	739
Female	6,943	2,777	579	1,558
OKU				
Total Disabled Person	22	22	9	20
AGE GROUP				
15 - 19	1,847	709	2	7
20 - 24	5,068	1,698	220	418
25 - 29	3,231	1,115	455	1,187
30 - 34	1,607	710	175	428
35 - 39	1,249	531	68	166
40 - 44	889	406	29	61
45 - 49	707	288	25	18
50 - 54	508	239	7	7
55 - 59	356	159	5	1
60 - 64	139	53	1	2
>64	119	22	0	2
EDUCATION				
Primary	172	67	3	1
PMR/PT3	452	149	10	2
SPM (O-Level)	7,082	1,747	121	284
STPM (A-Level)	340	110	13	35
Diploma	2,402	817	181	690
Bachelor	2,388	718	458	1,045
Master	157	55	34	204
PhD	8	14	2	1
Revision Stage	2,719	2,253	165	35

MYFUTUREJOBS : PLACEMENT

INDICATOR

2021

2022

2023

AS OF
24 MAY 2024

WP PUTRAJAYA

15,720

5,930

987

2,297



SALARY RANGE

	2021	2022	2023	AS OF 24 MAY 2024
<RM1,500	3,275	510	101	19
RM1,500-RM1,999	6,149	2,554	333	1,451
RM2,000-RM2,999	4,402	1,025	358	772
RM3,000-RM3,999	807	269	100	8
RM4,000-RM4,999	393	157	33	5
RM5,000-RM5,999	230	43	46	1
RM6,000-RM7,999	198	36	2	0
RM8,000-RM9,999	111	16	1	1
RM10,000-RM12,999	104	11	0	1
RM13,000-RM15,999	19	1	0	0
>RM15,999	8	3	0	3
Revision Stage	24	1,305	13	36



OCCUPATION

	2021	2022	2023	AS OF 24 MAY 2024
Managers	893	317	41	3
Professionals	3,548	793	364	10
Technicians	1,717	815	225	10
Clerical Support Workers	1,617	454	45	943
Service and Sales	4,493	2,677	94	1
Skilled Agriculture	130	2	16	0
Craft and related Trades Workers	341	39	21	1
Plant and Machine Operators	1,010	200	69	0
Elementary Occupations	1,813	319	40	3
Revision Stage	158	314	72	1,326



INDUSTRY

	2021	2022	2023	AS OF 24 MAY 2024
Agriculture, Forestry And Fishing	54	13	8	0
Mining & Quarrying	1	6	4	0
Manufacturing	2,365	735	58	2
Electricity, Gas, Steam	112	41	1	0
Water Supply, Sewerage & Waste	79	79	0	0
Construction	682	169	32	2
Wholesale And Retail	2,166	1,250	52	1
Transportation	1,286	175	6	1
Accommodation And F&B	1,160	289	49	3
ICT	1,126	156	32	1
Financial And Insurance/Takaful	120	24	24	0
Real Estate	182	19	24	1
Professional & Technical	426	394	58	1
Administrative And Support Service	329	148	45	5
Defence Compulsory Social Security	445	249	385	1,694
Education	1,591	377	55	13
Human Health And Social Work	361	132	53	1
Arts, Entertainment And Recreation	157	43	7	0
Other Service Activities	2,781	1,464	87	35
Activities Of Households	121	9	0	0
Activities Of Extraterritorial	148	0	0	0
Revision Stage	28	158	7	537

QUICK FACTS



LOSS OF EMPLOYMENT

INDICATOR	2021	2022	2023	AS OF 31 MAY 2024
WP PUTRAJAYA	106	75	304	44
Johor	5,145	3,199	5,099	1,836
Kedah	2,932	1,189	1,750	911
Kelantan	374	666	560	314
Melaka	987	543	1,806	517
Negeri Sembilan	1,079	632	1,432	414
Pahang	861	659	1,066	357
Perak	2,675	1,664	1,647	975
Perlis	146	40	140	74
Pulau Pinang	3,529	2,112	5,844	3,316
Sabah	2,934	1,299	1,420	407
Sarawak	1,982	1,065	2,410	1,300
Selangor	21,198	10,546	14,763	6,339
Terengganu	704	817	502	318
WP Kuala Lumpur	16,488	9,766	11,116	5,128
WP Labuan	220	110	123	57
WP Putrajaya	106	75	304	44
Revision Stage	0	6	0	8
STATE				
Male	55	46	192	15
Female	51	29	112	29
GENDER				
Primary	0	2	15	0
PMR/PT3	4	5	23	0
SPM (O-Level)	17	21	65	9
STPM (A-Level)	2	0	3	0
Diploma	28	14	89	17
Bachelor	42	23	88	15
Master	7	10	20	3
PhD	3	0	1	0
Revision Stage	3	0	0	0
EDUCATION				
<RM1,500	26	11	11	3
RM1,500-RM1,999	11	12	54	5
RM2,000-RM2,999	16	22	118	13
RM3,000-RM3,999	21	11	46	4
RM4,000-RM4,999	8	5	25	4
RM5,000-RM5,999	4	2	8	3
RM6,000-RM7,999	7	1	24	5
RM8,000-RM9,999	6	4	7	0
RM10,000-RM12,999	2	2	6	3
RM13,000-RM15,999	1	3	4	2
>RM15,999	0	0	1	1
Revision Stage	4	2	0	1
SALARY RANGE				



LOSS OF EMPLOYMENT

INDICATOR	2021	2022	2023	AS OF 31 MAY 2024
WP PUTRAJAYA	106	75	304	44
OCCUPATION				
Managers	25	14	78	7
Professionals	45	31	110	20
Technicians	11	15	18	7
Clerical Support Workers	11	3	15	3
Service and Sales	6	8	17	2
Plant and Machine Operators	1	1	62	1
Elementary Occupations	6	3	4	4
Revision Stage	1	0	0	0
INDUSTRY				
Agriculture, Forestry And Fishing	4	0	0	0
Mining And Quarrying	0	0	0	11
Manufacturing	0	10	10	0
Electricity, Gas, Steam	1	0	0	0
Construction	9	7	9	6
Wholesale & Retail	13	5	23	3
Transportation	0	0	77	0
Accommodation And F&B	8	4	1	1
ICT	19	5	15	5
Financial And Insurance/Takaful	1	1	0	0
Real Estate	20	6	4	0
Professional & Technical	7	2	7	7
Administrative And Support Service	12	18	111	6
Defence Compulsory Social Security	0	8	33	2
Education	2	2	0	0
Human Health And Social Work	2	3	0	1
Arts, Entertainment And Recreation	2	1	0	0
Other Service Activities	6	3	14	2
REASON FOR LOSS OF EMPLOYMENT				
Closure of Business / Division	6	10	77	4
Downsizing	17	9	50	8
Financial Difficulties	29	15	113	13
Performance-Based Dismissal	12	12	17	4
Voluntary Resignation	14	16	6	0
VSS / MSS / Early Retirement Package	6	0	9	11
Other Reasons	22	13	32	4