



MINISTRY OF HUMAN RESOURCES



PERKESO



WP PUTRAJAYA 

QUICK FACTS

EMPLOYMENT INSURANCE SYSTEM

AS OF 5 JULY 2024



QUICK FACTS



EMPLOYMENT INSURANCE SYSTEM QUICK FACTS AS OF 5 JULY 2024

	2021	2022	2023	2024	TOTAL
Vacancy	16,979	15,150	7,712	6,589	46,430
Active Vacancies				558	
Jobseeker	2,859	2,051	2,994	1,089	8,993
Placement	15,720	5,930	987	2,397	25,034
Loss of Employment	106	75	304	65	550

PERKESO'S ACTIVE CONTRIBUTORS APRIL 2024

**Active Employees
(ACT 4)**
24,688

**Self Employment
(ACT 789)**
1,172

**Active Employees
(ACT 800)**
11,658

UNEMPLOYMENT BY STATE AS OF Q1 2024

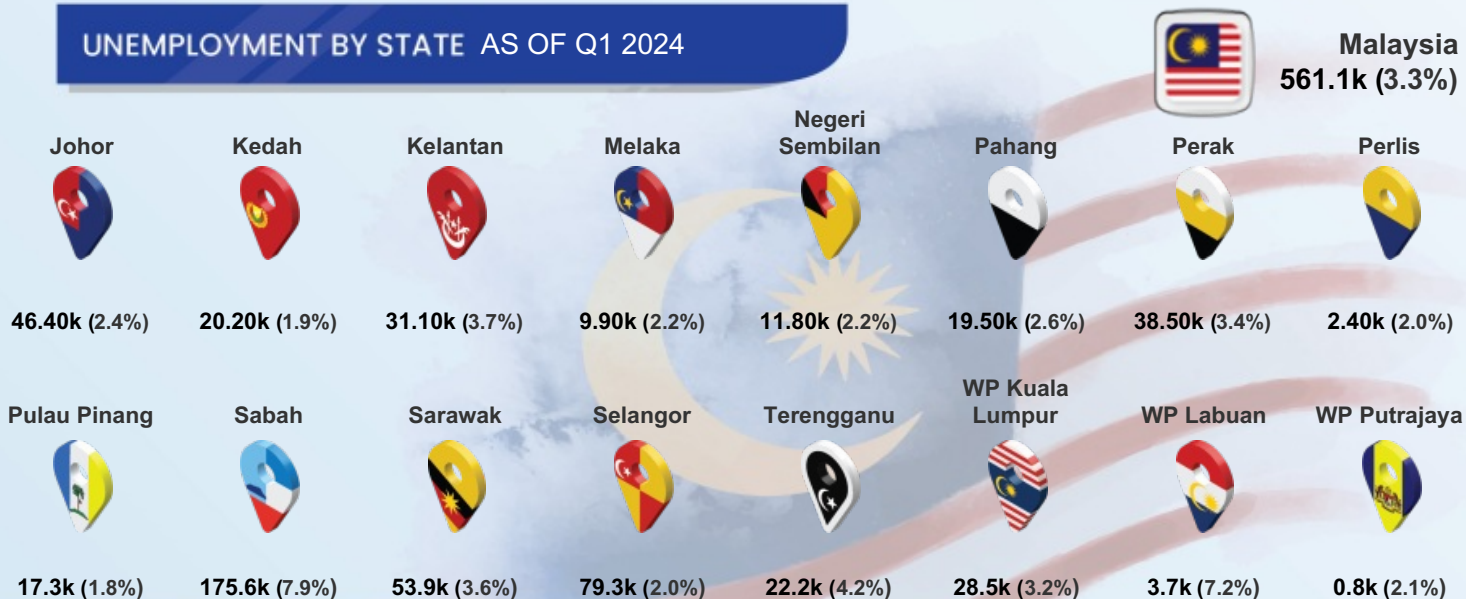

Notes: (%) show unemployment rates

QUICK FACTS



MYFUTUREJOBS : VACANCIES

INDICATOR	2021	2022	2023	AS OF 5 JUL 2024
WP PUTRAJAYA	16,979	15,150	7,712	6,589
Johor	242,847	820,368	191,623	76,478
Kedah	61,802	134,183	47,744	17,688
Kelantan	53,821	48,311	22,108	7,801
Melaka	62,228	156,513	45,209	16,874
Negeri Sembilan	86,720	181,371	62,360	20,835
Pahang	70,978	148,733	65,222	14,560
Perak	129,613	193,404	68,196	26,962
Perlis	10,429	5,867	4,889	1,676
Pulau Pinang	209,659	421,388	148,163	48,983
Sabah	74,450	98,434	104,003	52,566
Sarawak	266,591	242,245	240,529	156,887
Selangor	739,038	1,462,665	577,246	176,138
Terengganu	41,192	41,250	19,778	8,556
WP Kuala Lumpur	406,719	782,680	397,306	143,560
WP Labuan	7,511	856	832	1,033
WP Putrajaya	16,979	15,150	7,712	6,589
STATE				
Primary	4,253	2,170	923	8
PMR/PT3	2,031	3,715	307	83
SPM (O-Level)	3,309	6,716	3,741	2,235
STPM (A-Level)	134	142	45	62
Diploma	6,054	1,694	1,427	2,302
Bachelor	1,180	701	1,259	1,883
Master	6	3	5	15
PhD	12	9	5	1
EDUCATION				
<RM1,500	3,312	5,859	280	332
RM1,500-RM1,999	6,808	6,631	3,684	3,675
RM2,000-RM2,999	1,548	1,785	2,993	2,196
RM3,000-RM3,999	4,538	196	359	163
RM4,000-RM4,999	83	73	119	39
RM5,000-RM5,999	48	25	80	82
RM6,000-RM7,999	60	49	61	28
RM8,000-RM9,999	44	28	13	24
RM10,000-RM12,999	25	50	93	29
RM13,000-RM15,999	1	5	30	14
>RM15,999	2	0	0	7
Revision Stage	510	449	0	0
SALARY RANGE				

MYFUTUREJOBS : VACANCIES



QUICK FACTS

INDICATOR	2021	2022	2023	AS OF 5 JUL 2024
WP PUTRAJAYA	16,979	15,150	7,712	6,589
OCCUPATION				
Managers	319	393	558	217
Professionals	2,037	951	1,227	1,970
Technicians	2,024	802	735	709
Clerical Support Workers	458	1,828	851	2,689
Service & Sales	8,517	3,585	2,601	752
Skilled Agriculture	6	468	4	0
Craft & Related Trades Workers	500	353	383	65
Plant & Machine Operators	1,228	56	46	12
Elementary Occupations	1,890	6,714	1,307	175
INDUSTRY				
Agriculture, Forestry And Fishing	0	125	4	2
Manufacturing	49	132	170	61
Electricity, Gas, Steam	2	0	0	15
Water Supply; Sewerage & Waste	11	2	0	13
Construction	603	4,193	1,056	155
Wholesale And Retail	874	3,277	1,590	306
Transportation	29	4	53	15
Accommodation And F&B	7,534	4,272	1,950	807
ICT	265	120	658	153
Financial And Insurance/Takaful	56	231	252	59
Real Estate	25	10	6	5
Professional & Technical	965	344	263	190
Administrative And Support Service	431	1,593	629	898
Defence Compulsory Social Security	2	2	319	2,432
Education	871	512	341	714
Human Health And Social Work	5,182	145	343	734
Arts, Entertainment And Recreation	27	43	59	20
Other Service Activities	53	145	19	9
Activities Of Extraterritorial	0	0	0	1

QUICK FACTS



MYFUTUREJOBS : REGISTRATION OF JOBSEEKERS

INDICATOR	2021	2022	2023	AS OF 5 JUL 2024
WP PUTRAJAYA	2,859	2,051	2,994	1,089
Johor	105,481	60,832	52,959	22,646
Kedah	53,915	35,935	40,614	20,312
Kelantan	42,694	27,388	29,762	15,778
Melaka	29,338	21,191	18,429	7,430
Negeri Sembilan	38,557	23,494	23,864	9,691
Pahang	39,888	22,108	23,387	11,699
Perak	64,725	39,974	38,861	18,729
Perlis	6,163	4,297	4,545	2,400
Pulau Pinang	48,890	29,004	30,836	13,282
Sabah	70,738	48,510	47,961	26,915
Sarawak	54,536	41,956	42,530	19,325
Selangor	213,149	122,107	108,404	41,064
Terengganu	32,857	20,067	20,181	10,486
WP Kuala Lumpur	81,668	45,279	38,977	14,401
WP Labuan	2,062	1,779	1,738	811
WP Putrajaya	2,859	2,051	2,994	1,089
Revision Stage	457	353	399	216
Male	1,330	949	1,275	513
Female	1,529	1,102	1,719	576
<15	0	2	0	0
15 - 19	3	54	99	106
20 - 24	503	511	914	482
25 - 29	1,066	617	902	191
30 - 34	538	335	438	112
35 - 39	356	277	319	87
40 - 44	224	147	185	68
45 - 49	87	65	84	22
50 - 54	38	26	22	12
55 - 59	28	13	15	2
60 - 64	10	2	12	5
>64	6	2	4	2



STATE



AGE GROUP

MYFUTUREJOBS : REGISTRATION OF JOBSEEKERS



QUICK FACTS

INDICATOR	2021	2022	2023	AS OF 5 JUL 2024
WP PUTRAJAYA	2,859	2,051	2,994	1,089
EDUCATION				
Primary	8	6	11	8
PMR/PT3	19	14	20	5
SPM (O-Level)	545	182	516	167
STPM (A-Level)	47	43	50	30
Diploma	457	358	727	211
Bachelor	963	655	973	294
Master	124	61	76	19
PhD	16	13	9	4
Revision Stage	680	719	612	351
OKU				
Total	2	3	21	7
Hearing impairment	0	0	2	2
Learning disability	1	2	4	2
Mental disability	0	0	1	2
Multiple disability	0	0	1	0
Physical disability	1	1	10	1
Visual impairment	0	0	3	0

QUICK FACTS



MYFUTUREJOBS : PLACEMENT

INDICATOR	2021	2022	2023	AS OF 20 JUN 2024
WP PUTRAJAYA	15,720	5,930	987	2,397
STATE				
Johor	39,725	33,037	19,853	7,577
Kedah	11,963	11,416	8,896	4,762
Kelantan	5,336	17,834	3,439	1,716
Melaka	9,084	8,104	6,314	2,541
Negeri Sembilan	9,095	7,226	6,834	2,146
Pahang	7,942	6,524	5,739	1,609
Perak	17,437	15,917	9,108	3,025
Perlis	1,126	1,047	910	415
Pulau Pinang	29,385	21,588	18,028	5,634
Sabah	6,977	19,297	11,957	3,078
Sarawak	13,336	15,443	11,568	2,972
Selangor	80,122	57,128	54,846	12,849
Terengganu	8,414	5,427	4,366	1,354
WP Kuala Lumpur	64,750	67,439	37,832	7,650
WP Labuan	452	687	598	89
WP Putrajaya	15,720	5,930	987	2,397
Revision Stage	0	0	13,639	5,860
GENDER				
Male	8,777	3,153	408	772
Female	6,943	2,777	579	1,625
OKU				
Total Disabled Person	22	22	9	20
AGE GROUP				
15 - 19	1,847	709	2	8
20 - 24	5,068	1,698	220	434
25 - 29	3,231	1,115	455	1,240
30 - 34	1,607	710	175	444
35 - 39	1,249	531	68	174
40 - 44	889	406	29	66
45 - 49	707	288	25	19
50 - 54	508	239	7	7
55 - 59	356	159	5	1
60 - 64	139	53	1	2
>64	119	22	0	2
EDUCATION				
Primary	172	67	3	1
PMR/PT3	452	149	10	47
SPM (O-Level)	7,082	1,747	121	292
STPM (A-Level)	340	110	13	37
Diploma	2,402	817	181	711
Bachelor	2,388	718	458	1,102
Master	157	55	34	206
PhD	8	14	2	1
Revision Stage	2,719	2,253	165	0

MYFUTUREJOBS : PLACEMENT

INDICATOR	2021	2022	2023	AS OF 20 JUN 2024
WP PUTRAJAYA	15,720	5,930	987	2,397
<RM1,500	3,275	510	101	19
RM1,500-RM1,999	6,149	2,554	333	1,495
RM2,000-RM2,999	4,402	1,025	358	821
RM3,000-RM3,999	807	269	100	8
RM4,000-RM4,999	393	157	33	5
RM5,000-RM5,999	230	43	46	2
RM6,000-RM7,999	198	36	2	0
RM8,000-RM9,999	111	16	1	1
RM10,000-RM12,999	104	11	0	1
RM13,000-RM15,999	19	1	0	0
>RM15,999	8	3	0	1
Revision Stage	24	1,305	13	44
Managers	893	317	41	3
Professionals	3,548	793	364	11
Technicians	1,717	815	225	10
Clerical Support Workers	1,617	454	45	944
Service and Sales	4,493	2,677	94	3
Skilled Agriculture	130	2	16	0
Craft and related Trades Workers	341	39	21	1
Plant and Machine Operators	1,010	200	69	0
Elementary Occupations	1,813	319	40	5
Revision Stage	158	314	72	1,420
Agriculture, Forestry And Fishing	54	13	8	0
Mining & Quarrying	1	6	4	0
Manufacturing	2,365	735	58	1
Electricity, Gas, Steam	112	41	1	0
Water Supply, Sewerage & Waste	79	79	0	0
Construction	682	169	32	2
Wholesale And Retail	2,166	1,250	52	1
Transportation	1,286	175	6	1
Accommodation And F&B	1,160	289	49	7
ICT	1,126	156	32	1
Financial And Insurance/Takaful	120	24	24	0
Real Estate	182	19	24	1
Professional & Technical	426	394	58	1
Administrative And Support Service	329	148	45	7
Defence Compulsory Social Security	445	249	385	2,322
Education	1,591	377	55	1
Human Health And Social Work	361	132	53	2
Arts, Entertainment And Recreation	157	43	7	0
Other Service Activities	2,781	1,464	87	35
Activities Of Households	121	9	0	0
Activities Of Extraterritorial	148	0	0	0
Revision Stage	28	158	7	15



SALARY RANGE



OCCUPATION



INDUSTRY

QUICK FACTS



LOSS OF EMPLOYMENT

INDICATOR	2021	2022	2023	AS OF 5 JUL 2024
WP PUTRAJAYA	106	75	304	65
Johor	5,145	3,199	5,099	2,440
Kedah	2,932	1,189	1,750	1,231
Kelantan	374	666	560	349
Melaka	987	543	1,806	588
Negeri Sembilan	1,079	632	1,432	651
Pahang	861	659	1,066	427
Perak	2,675	1,664	1,647	1,066
Perlis	146	40	140	124
Pulau Pinang	3,529	2,112	5,844	3,884
Sabah	2,934	1,299	1,420	486
Sarawak	1,982	1,065	2,410	1,691
Selangor	21,198	10,546	14,763	7,601
Terengganu	704	817	502	424
WP Kuala Lumpur	16,488	9,766	11,116	6,283
WP Labuan	220	110	123	63
WP Putrajaya	106	75	304	65
Revision Stage	0	6	0	12
STATE				
Male	55	46	192	29
Female	51	29	112	36
GENDER				
Primary	0	2	15	0
PMR/PT3	4	5	23	1
SPM (O-Level)	17	21	65	16
STPM (A-Level)	2	0	3	1
Diploma	28	14	89	22
Bachelor	42	23	88	22
Master	7	10	20	3
PhD	3	0	1	0
Revision Stage	3	0	0	0
EDUCATION				
<RM1,500	26	11	11	3
RM1,500-RM1,999	11	12	54	7
RM2,000-RM2,999	16	22	118	15
RM3,000-RM3,999	21	11	46	5
RM4,000-RM4,999	8	5	25	8
RM5,000-RM5,999	4	2	8	5
RM6,000-RM7,999	7	1	24	8
RM8,000-RM9,999	6	4	7	2
RM10,000-RM12,999	2	2	6	3
RM13,000-RM15,999	1	3	4	2
>RM15,999	0	0	1	1
Revision Stage	4	2	0	6
SALARY RANGE				

LOSS OF EMPLOYMENT

INDICATOR	2021	2022	2023	AS OF 5 JUL 2024
WP PUTRAJAYA	106	75	304	65
OCCUPATION				
Managers	25	14	78	13
Professionals	45	31	110	29
Technicians	11	15	18	7
Clerical Support Workers	11	3	15	3
Service and Sales	6	8	17	7
Plant and Machine Operators	1	1	62	1
Elementary Occupations	6	3	4	5
Revision Stage	1	0	0	0
INDUSTRY				
Agriculture, Forestry And Fishing	4	0	0	0
Mining And Quarrying	0	0	0	6
Manufacturing	0	10	10	0
Electricity, Gas, Steam	1	0	0	0
Construction	9	7	9	7
Wholesale & Retail	13	5	23	3
Transportation	0	0	77	0
Accommodation And F&B	8	4	1	0
ICT	19	5	15	6
Financial And Insurance/Takaful	1	1	0	13
Real Estate	20	6	4	7
Professional & Technical	7	2	7	4
Administrative And Support Service	12	18	111	11
Defence Compulsory Social Security	0	8	33	2
Education	2	2	0	2
Human Health And Social Work	2	3	0	1
Arts, Entertainment And Recreation	2	1	0	1
Other Service Activities	6	3	14	2
REASON FOR LOSS OF EMPLOYMENT				
Closure of Business / Division	6	10	77	4
Downsizing	17	9	50	12
Financial Difficulties	29	15	113	13
Performance-Based Dismissal	12	12	17	6
Voluntary Resignation	14	16	6	1
VSS / MSS / Early Retirement Package	6	0	9	25
Other Reasons	22	13	32	4