



MINISTRY OF HUMAN RESOURCES



PERKESO



JOHOR

QUICK FACTS

EMPLOYMENT INSURANCE SYSTEM

AS OF 30 AUGUST 2024



QUICK FACTS



EMPLOYMENT INSURANCE SYSTEM QUICK FACTS AS OF 30 AUGUST 2024

	2021	2022	2023	2024	TOTAL
Vacancy	242,847	820,368	191,623	97,546	1,352,384
Active Vacancies				10,993	
Jobseeker	105,481	60,832	52,959	29,241	248,513
Placement	39,725	33,037	19,853	12,489	105,104
Loss of Employment	5,145	3,199	5,099	3,007	16,450

PERKESO'S ACTIVE CONTRIBUTORS JUNE 2024



UNEMPLOYMENT BY STATE AS OF Q2 2024

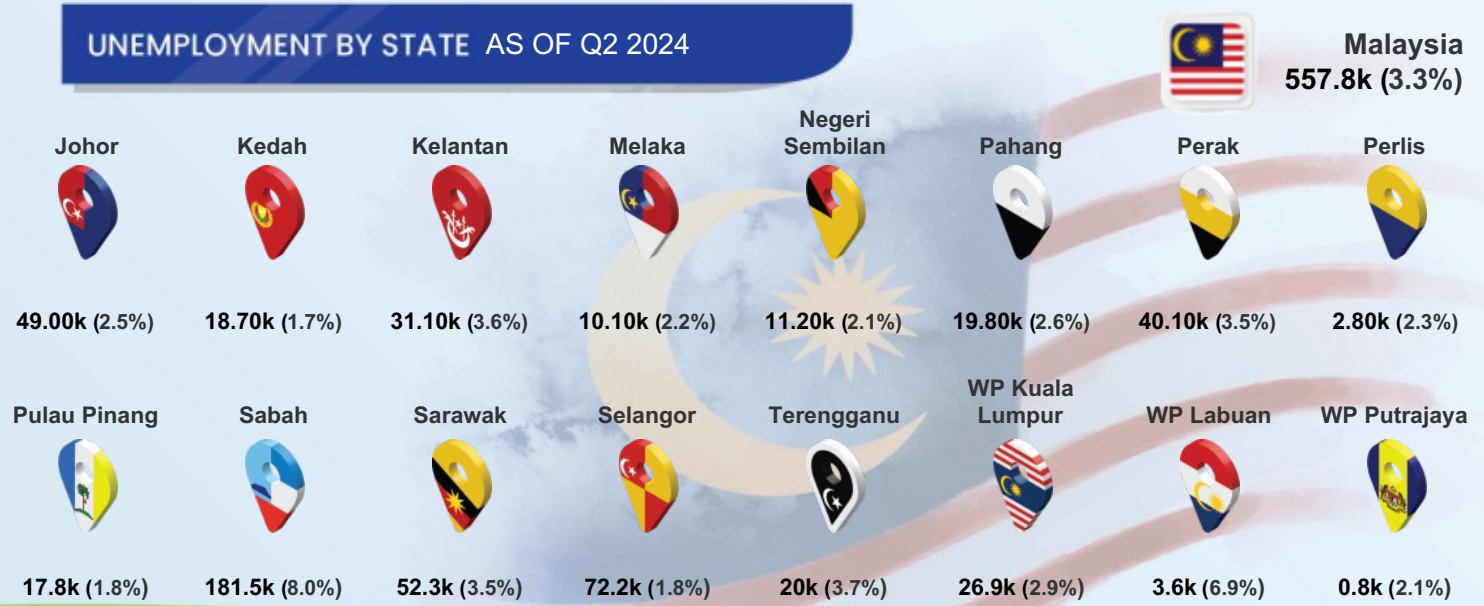

QUICK FACTS



MYFUTUREJOBS : VACANCIES

INDICATOR	2021	2022	2023	AS OF 30 AUG 2024
JOHOR	242,847	820,368	191,623	97,546
Johor	242,847	820,368	191,623	97,546
Kedah	61,802	134,183	47,744	22,655
Kelantan	53,821	48,311	22,108	10,314
Melaka	62,228	156,513	45,209	23,016
Negeri Sembilan	86,720	181,371	62,360	26,121
Pahang	70,978	148,733	65,222	19,039
Perak	129,613	193,404	68,196	32,974
Perlis	10,429	5,867	4,889	2,215
Pulau Pinang	209,659	421,388	148,163	69,591
Sabah	74,450	98,434	104,003	72,367
Sarawak	266,591	242,245	240,529	205,987
Selangor	739,038	1,462,665	577,246	219,027
Terengganu	41,192	41,250	19,778	11,849
WP Kuala Lumpur	406,719	782,680	397,306	179,803
WP Labuan	7,511	856	832	1,197
WP Putrajaya	16,979	15,150	7,712	7,864
STATE				
Primary	30,420	153,732	28,879	3,264
PMR/PT3	49,639	231,874	19,346	7,788
SPM (O-Level)	118,432	371,920	94,673	48,735
STPM (A-Level)	2,736	4,448	2,559	1,216
Diploma	27,235	42,885	32,339	19,220
Bachelor	13,881	15,174	13,468	17,089
Master	392	144	284	162
PhD	112	191	52	72
Revision Stage	0	0	23	0
EDUCATION				
<RM1,500	97,614	318,905	19,904	2,936
RM1,500-RM1,999	55,964	359,613	110,276	34,313
RM2,000-RM2,999	43,932	81,233	36,763	33,935
RM3,000-RM3,999	15,539	12,235	11,839	8,122
RM4,000-RM4,999	2,614	3,472	3,663	2,784
RM5,000-RM5,999	2,899	4,086	3,942	9,876
RM6,000-RM7,999	1,300	2,871	2,683	2,160
RM8,000-RM9,999	1,965	1,258	1,106	1,855
RM10,000-RM12,999	923	678	903	994
RM13,000-RM15,999	270	205	329	465
>RM15,999	189	266	202	106
Revision Stage	19,638	35,546	13	0
SALARY RANGE				



MYFUTUREJOBS : VACANCIES

INDICATOR	2021	2022	2023	AS OF 30 AUG 2024
JOHOR	242,847	820,368	191,623	97,546
OCCUPATION				
Managers	10,120	17,615	13,453	10,636
Professionals	30,766	35,730	29,024	15,486
Technicians	24,242	39,700	24,975	26,721
Clerical Support Workers	15,336	23,183	16,034	9,523
Service & Sales	28,515	54,607	25,593	9,677
Skilled Agriculture	717	8,671	1,434	35
Craft & Related Trades Workers	20,685	43,031	7,113	4,722
Plant & Machine Operators	32,049	80,247	16,697	6,592
Elementary Occupations	80,417	517,584	57,300	14,154
INDUSTRY				
Agriculture, Forestry And Fishing	4,388	47,962	7,175	828
Mining And Quarrying	196	331	231	269
Manufacturing	100,065	441,181	58,358	29,627
Electricity, Gas, Steam	641	2,617	528	344
Water Supply; Sewerage & Waste	739	5,320	2,494	441
Construction	12,538	98,692	17,700	9,462
Wholesale And Retail	22,403	39,452	18,298	7,847
Transportation	12,330	33,911	4,043	2,179
Accommodation And F&B	24,085	47,396	19,017	4,732
ICT	5,406	3,308	12,677	1,997
Financial And Insurance/Takaful	8,431	5,795	6,928	2,528
Real Estate	1,383	2,667	1,647	570
Professional & Technical	14,795	15,176	13,456	7,527
Administrative And Support Service	18,698	39,705	12,348	7,602
Defence Compulsory Social Security	93	586	358	2,296
Education	5,669	5,270	3,806	3,223
Human Health And Social Work	2,217	6,017	4,279	12,938
Arts, Entertainment And Recreation	530	563	730	613
Other Service Activities	7,280	21,564	6,789	2,399
Activities Of Households	951	2,836	761	122
Activities Of Extraterritorial	9	19	0	2

QUICK FACTS



MYFUTUREJOBS : REGISTRATION OF JOBSEEKERS

INDICATOR	2021	2022	2023	AS OF 30 AUG 2024
JOHOR	105,481	60,832	52,959	29,241
Johor	105,481	60,832	52,959	29,241
Kedah	53,915	35,935	40,614	25,863
Kelantan	42,694	27,388	29,762	19,568
Melaka	29,338	21,191	18,429	10,056
Negeri Sembilan	38,557	23,494	23,864	12,350
Pahang	39,888	22,108	23,387	15,067
Perak	64,725	39,974	38,861	24,154
Perlis	6,163	4,297	4,545	3,038
Pulau Pinang	48,890	29,004	30,836	16,649
Sabah	70,738	48,510	47,961	32,550
Sarawak	54,536	41,956	42,530	24,343
Selangor	213,149	122,107	108,404	51,518
Terengganu	32,857	20,067	20,181	13,928
WP Kuala Lumpur	81,668	45,279	38,977	18,105
WP Labuan	2,062	1,779	1,738	1,099
WP Putrajaya	2,859	2,051	2,994	1,344
Revision Stage	457	353	399	257
GENDER				
Male	51,113	29,280	25,188	14,665
Female	54,368	31,552	27,771	14,576
AGE GROUP				
<15	6	10	6	8
15 - 19	325	2,338	2,161	2,533
20 - 24	28,008	19,284	18,865	10,639
25 - 29	33,149	16,925	13,774	4,998
30 - 34	16,385	9,331	7,311	3,265
35 - 39	9,503	5,410	4,433	2,274
40 - 44	6,197	3,114	2,556	1,840
45 - 49	4,422	1,979	1,636	1,244
50 - 54	3,219	1,182	1,048	817
55 - 59	2,305	784	705	558
60 - 64	1,284	318	361	531
>64	664	154	101	534
Revision Stage	14	3	2	0



INDICATOR	2021	2022	2023	AS OF 30 AUG 2024
JOHOR	105,481	60,832	52,959	29,241
EDUCATION				
Primary	1,059	663	680	799
PMR/PT3	2,343	1,119	929	712
SPM (O-Level)	36,813	14,153	12,298	6,124
STPM (A-Level)	2,326	1,228	1,071	839
Diploma	14,435	9,340	9,060	4,224
Bachelor	16,139	9,698	9,072	4,435
Master	1,086	623	541	262
PhD	120	77	82	29
Revision Stage	31,160	23,931	19,226	11,817
OKU				
Total	169	144	449	561
Hearing impairment	17	4	26	31
Learning disability	10	8	35	46
Mental disability	37	60	106	96
Multiple disability	2	5	17	17
Physical disability	99	63	220	337
Speech impairment	0	1	7	13
Visual impairment	4	3	38	21

QUICK FACTS



MYFUTUREJOBS : PLACEMENT

INDICATOR	2021	2022	2023	AS OF 23 AUG 2024
JOHOR	39,725	33,037	19,853	12,489
STATE				
Johor	39,725	33,037	19,853	12,489
Kedah	11,963	11,416	8,896	6,769
Kelantan	5,336	17,834	3,439	2,708
Melaka	9,084	8,104	6,314	4,047
Negeri Sembilan	9,095	7,226	6,834	3,728
Pahang	7,942	6,524	5,739	3,601
Perak	17,437	15,917	9,108	5,614
Perlis	1,126	1,047	910	691
Pulau Pinang	29,385	21,588	18,028	9,393
Sabah	6,977	19,297	11,957	5,683
Sarawak	13,336	15,443	11,568	5,804
Selangor	80,122	57,128	54,846	24,096
Terengganu	8,414	5,427	4,366	2,752
WP Kuala Lumpur	64,750	67,439	37,832	15,069
WP Labuan	452	687	598	283
WP Putrajaya	15,720	5,930	987	2,482
Revision Stage	0	0	13,639	9,568
GENDER				
Male	21,842	16,919	10,161	6,393
Female	17,883	16,118	9,692	6,096
OKU				
Total Disabled Person	111	291	311	207
AGE GROUP				
<15	2	0	0	2
15 - 19	5,450	4,087	773	415
20 - 24	12,435	9,435	6,048	3,942
25 - 29	7,356	6,554	5,698	2,635
30 - 34	4,156	3,927	2,773	1,363
35 - 39	3,007	2,855	1,571	1,313
40 - 44	2,423	2,029	1,088	841
45 - 49	1,963	1,650	855	654
50 - 54	1,357	1,312	550	419
55 - 59	893	855	309	197
60 - 64	442	225	188	348
>64	241	108	0	360
EDUCATION				
Primary	650	539	518	670
PMR/PT3	1,363	1,064	725	422
SPM (O-Level)	18,823	10,530	7,521	5,346
STPM (A-Level)	989	714	393	233
Diploma	5,510	5,144	3,719	2,106
Bachelor	3,618	3,826	3,557	1,945
Master	244	226	220	122
PhD	23	14	19	7
Revision Stage	8,505	10,980	3,181	1,638

MYFUTUREJOBS : PLACEMENT

INDICATOR	2021	2022	2023	AS OF 23 AUG 2024
JOHOR	39,725	33,037	19,853	12,489
<RM1,500	5,399	2,404	2,713	1,118
RM1,500-RM1,999	20,615	16,214	8,275	6,259
RM2,000-RM2,999	6,888	4,648	5,210	2,465
RM3,000-RM3,999	2,745	1,799	1,867	921
RM4,000-RM4,999	1,270	1,442	701	370
RM5,000-RM5,999	743	345	595	168
RM6,000-RM7,999	639	158	69	92
RM8,000-RM9,999	346	136	38	40
RM10,000-RM12,999	212	66	21	26
RM13,000-RM15,999	41	9	9	20
>RM15,999	25	2	8	24
Revision Stage	802	5,814	347	986
Managers	2,063	816	1,040	613
Professionals	5,807	2,848	2,810	1,808
Technicians	5,216	4,594	3,629	1,733
Clerical Support Workers	3,869	1,651	1,992	1,567
Service and Sales	7,225	6,911	2,907	2,310
Skilled Agriculture	24	99	81	14
Craft and related Trades Workers	1,027	513	619	480
Plant and Machine Operators	8,437	5,402	1,561	1,647
Elementary Occupations	4,878	2,249	2,409	1,051
Revision Stage	1,179	7,954	2,805	1,266
Agriculture, Forestry And Fishing	274	301	302	131
Mining & Quarrying	78	100	55	34
Manufacturing	11,961	11,929	5,851	3,116
Electricity, Gas, Steam	166	161	105	55
Water Supply, Sewerage & Waste	84	95	106	45
Construction	2,301	1,349	1,126	619
Wholesale And Retail	5,243	4,070	2,767	2,549
Transportation	3,458	1,287	711	417
Accommodation And F&B	4,017	2,146	1,492	749
ICT	1,275	504	333	169
Financial And Insurance/Takaful	252	326	283	121
Real Estate	294	138	141	220
Professional & Technical	999	981	1,090	544
Administrative And Support Service	1,277	715	388	297
Defence Compulsory Social Security	172	541	507	731
Education	1,169	698	713	356
Human Health And Social Work	405	875	616	230
Arts, Entertainment And Recreation	276	148	115	34
Other Service Activities	4,898	3,357	2,569	1,022
Activities Of Households	176	120	39	14
Activities Of Extraterritorial	57	11	9	2
Revision Stage	893	3,185	535	1,034



SALARY RANGE



OCCUPATION



INDUSTRY

QUICK FACTS



LOSS OF EMPLOYMENT

INDICATOR	2021	2022	2023	AS OF 30 AUG 2024
JOHOR	5,145	3,199	5,099	3,007
Johor	5,145	3,199	5,099	3,007
Kedah	2,932	1,189	1,750	1,796
Kelantan	374	666	560	443
Melaka	987	543	1,806	676
Negeri Sembilan	1,079	632	1,432	867
Pahang	861	659	1,066	536
Perak	2,675	1,664	1,647	1,356
Perlis	146	40	140	182
Pulau Pinang	3,529	2,112	5,844	5,561
Sabah	2,934	1,299	1,420	668
Sarawak	1,982	1,065	2,410	2,009
Selangor	21,198	10,546	14,763	9,976
Terengganu	704	817	502	499
WP Kuala Lumpur	16,488	9,766	11,116	8,191
WP Labuan	220	110	123	83
WP Putrajaya	106	75	304	78
Revision Stage	0	6	0	18
GENDER				
Male	2,864	1,713	2,699	1,796
Female	2,281	1,486	2,400	1,211
EDUCATION				
Primary	231	138	394	208
PMR/PT3	440	289	360	219
SPM (O-Level)	2,096	1,448	2,200	1,379
STPM (A-Level)	143	81	142	50
Diploma	1,153	706	1,124	625
Bachelor	794	366	770	458
Master	88	59	103	65
PhD	8	4	6	3
Revision Stage	192	108	0	0
SALARY RANGE				
<RM1,500	1,080	459	554	261
RM1,500-RM1,999	947	679	1,136	452
RM2,000-RM2,999	1,299	979	1,516	829
RM3,000-RM3,999	1,045	644	689	515
RM4,000-RM4,999	284	210	708	404
RM5,000-RM5,999	132	74	135	163
RM6,000-RM7,999	129	64	135	166
RM8,000-RM9,999	64	28	58	60
RM10,000-RM12,999	48	22	63	48
RM13,000-RM15,999	22	8	26	25
>RM15,999	22	18	33	31
Revision Stage	73	14	46	53

LOSS OF EMPLOYMENT

INDICATOR	2021	2022	2023	AS OF 30 AUG 2024
JOHOR	5,145	3,199	5,099	3,007
OCCUPATION				
Managers	670	305	517	207
Professionals	1,153	494	954	421
Technicians	1,038	665	880	406
Clerical Support Workers	565	287	455	153
Service and Sales	401	100	242	91
Skilled Agriculture	0	1	3	4
Craft & Related Trades Workers	114	210	135	53
Plant and Machine Operators	749	782	1,559	510
Elementary Occupations	441	350	340	1,158
Revision Stage	14	5	14	4
INDUSTRY				
Agriculture, Forestry And Fishing	41	30	90	34
Mining And Quarrying	29	5	9	1
Manufacturing	1,672	1,835	2,594	1,736
Electricity, Gas, Steam	10	8	5	0
Water Supply, Sewerage & Waste	11	6	3	1
Construction	522	197	271	152
Wholesale & Retail	929	254	552	351
Transportation	173	85	137	173
Accommodation And F&B	453	82	254	65
ICT	93	38	79	54
Financial And Insurance/Takaful	27	17	40	33
Real Estate	172	46	239	26
Professional & Technical	309	160	165	102
Administrative And Support Service	255	86	204	48
Defence Compulsory Social Security	23	73	89	61
Education	174	80	57	20
Human Health And Social Work	47	24	26	27
Arts, Entertainment And Recreation	31	5	20	7
Other Service Activities	173	166	263	116
Activities Of Households	0	2	2	0
Activities Of Extraterritorial	1	0	0	0
REASON FOR LOSS OF EMPLOYMENT				
Closure of Business / Division	1,596	745	1,126	887
Downsizing	739	733	1,122	955
Financial Difficulties	701	244	333	138
Performance-Based Dismissal	658	290	400	227
Voluntary Resignation	350	235	302	201
VSS / MSS / Early Retirement Package	428	429	1,367	378
Other Reasons	673	523	449	221