



MINISTRY OF HUMAN RESOURCES



PERKESO



JOHOR

QUICK FACTS

EMPLOYMENT INSURANCE SYSTEM

AS OF 27 SEPTEMBER 2024



QUICK FACTS



EMPLOYMENT INSURANCE SYSTEM QUICK FACTS AS OF 27 SEPTEMBER 2024

	2021	2022	2023	2024	TOTAL
Vacancy	242,847	820,368	191,623	107,880	1,362,718
Active Vacancies				10,659	
Jobseeker	105,481	60,832	52,959	33,202	252,474
Placement	39,725	33,037	19,853	15,026	107,641
Loss of Employment	5,145	3,199	5,099	3,373	16,816

PERKESO'S ACTIVE CONTRIBUTORS JULY 2024



UNEMPLOYMENT BY STATE AS OF Q2 2024

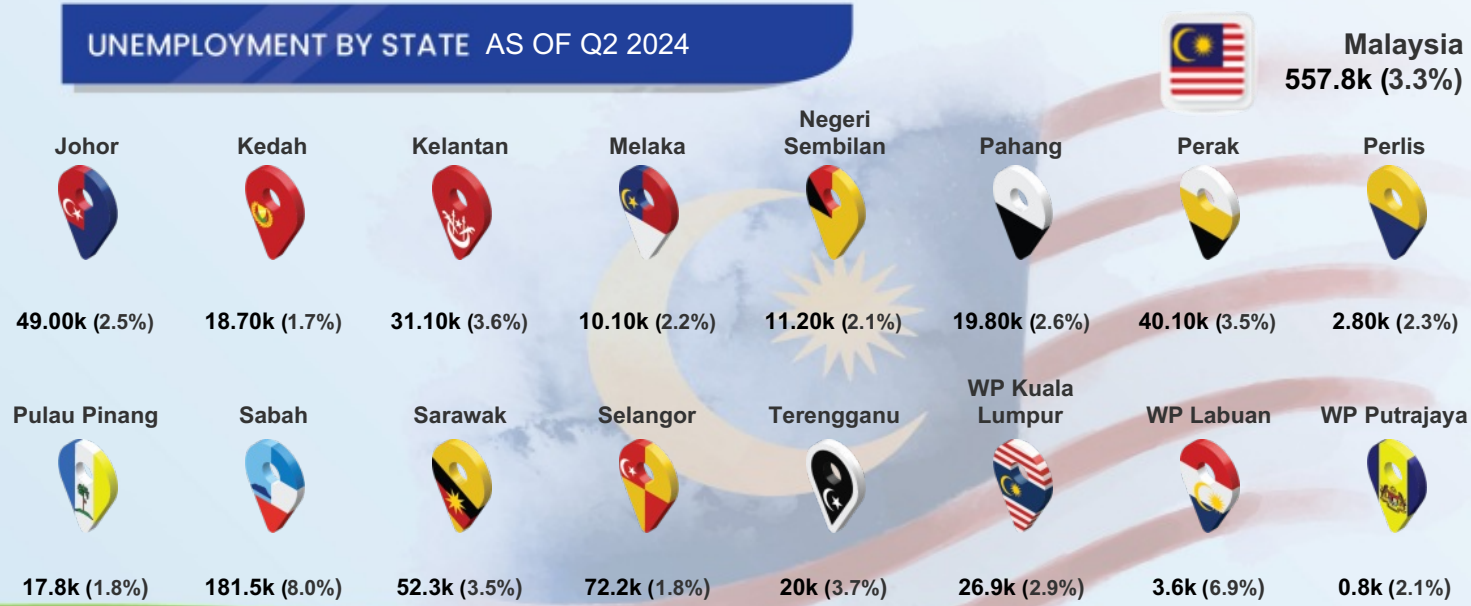

QUICK FACTS



MYFUTUREJOBS : VACANCIES

INDICATOR	2021	2022	2023	AS OF 27 SEP 2024
JOHOR	242,847	820,368	191,623	107,880
Johor	242,847	820,368	191,623	107,880
Kedah	61,802	134,183	47,744	25,574
Kelantan	53,821	48,311	22,108	11,742
Melaka	62,228	156,513	45,209	26,129
Negeri Sembilan	86,720	181,371	62,360	28,576
Pahang	70,978	148,733	65,222	22,183
Perak	129,613	193,404	68,196	37,221
Perlis	10,429	5,867	4,889	2,493
Pulau Pinang	209,659	421,388	148,163	78,901
Sabah	74,450	98,434	104,003	80,796
Sarawak	266,591	242,245	240,529	230,320
Selangor	739,038	1,462,665	577,246	250,929
Terengganu	41,192	41,250	19,778	13,251
WP Kuala Lumpur	406,719	782,680	397,306	195,738
WP Labuan	7,511	856	832	1,319
WP Putrajaya	16,979	15,150	7,712	8,519
STATE				
Primary	30,420	153,732	28,879	3,545
PMR/PT3	49,639	231,874	19,346	8,665
SPM (O-Level)	118,432	371,920	94,673	54,081
STPM (A-Level)	2,736	4,448	2,559	1,317
Diploma	27,235	42,885	32,339	21,495
Bachelor	13,881	15,174	13,468	18,523
Master	392	144	284	179
PhD	112	191	52	75
Revision Stage	0	0	23	0
EDUCATION				
<RM1,500	97,614	318,905	19,904	3,176
RM1,500-RM1,999	55,964	359,613	110,276	38,769
RM2,000-RM2,999	43,932	81,233	36,763	37,412
RM3,000-RM3,999	15,539	12,235	11,839	8,900
RM4,000-RM4,999	2,614	3,472	3,663	3,332
RM5,000-RM5,999	2,899	4,086	3,942	10,286
RM6,000-RM7,999	1,300	2,871	2,683	2,344
RM8,000-RM9,999	1,965	1,258	1,106	1,955
RM10,000-RM12,999	923	678	903	1,082
RM13,000-RM15,999	270	205	329	489
>RM15,999	189	266	202	135
Revision Stage	19,638	35,546	13	0
SALARY RANGE				



MYFUTUREJOBS : VACANCIES

INDICATOR	2021	2022	2023	AS OF 27 SEP 2024
JOHOR	242,847	820,368	191,623	107,880
OCCUPATION				
Managers	10,120	17,615	13,453	11,185
Professionals	30,766	35,730	29,024	17,378
Technicians	24,242	39,700	24,975	29,108
Clerical Support Workers	15,336	23,183	16,034	10,725
Service & Sales	28,515	54,607	25,593	11,291
Skilled Agriculture	717	8,671	1,434	37
Craft & Related Trades Workers	20,685	43,031	7,113	5,109
Plant & Machine Operators	32,049	80,247	16,697	7,194
Elementary Occupations	80,417	517,584	57,300	15,853
INDUSTRY				
Agriculture, Forestry And Fishing	4,388	47,962	7,175	880
Mining And Quarrying	196	331	231	271
Manufacturing	100,065	441,181	58,358	32,756
Electricity, Gas, Steam	641	2,617	528	361
Water Supply; Sewerage & Waste	739	5,320	2,494	475
Construction	12,538	98,692	17,700	9,842
Wholesale And Retail	22,403	39,452	18,298	8,818
Transportation	12,330	33,911	4,043	2,435
Accommodation And F&B	24,085	47,396	19,017	5,513
ICT	5,406	3,308	12,677	2,400
Financial And Insurance/Takaful	8,431	5,795	6,928	2,734
Real Estate	1,383	2,667	1,647	591
Professional & Technical	14,795	15,176	13,456	8,828
Administrative And Support Service	18,698	39,705	12,348	8,487
Defence Compulsory Social Security	93	586	358	2,341
Education	5,669	5,270	3,806	3,530
Human Health And Social Work	2,217	6,017	4,279	13,880
Arts, Entertainment And Recreation	530	563	730	876
Other Service Activities	7,280	21,564	6,789	2,730
Activities Of Households	951	2,836	761	130
Activities Of Extraterritorial	9	19	0	2

QUICK FACTS



MYFUTUREJOBS : REGISTRATION OF JOBSEEKERS

INDICATOR	2021	2022	2023	AS OF 27 SEP 2024
JOHOR	105,481	60,832	52,959	33,202
Johor	105,481	60,832	52,959	33,202
Kedah	53,915	35,935	40,614	28,792
Kelantan	42,694	27,388	29,762	21,256
Melaka	29,338	21,191	18,429	11,969
Negeri Sembilan	38,557	23,494	23,864	14,209
Pahang	39,888	22,108	23,387	16,454
Perak	64,725	39,974	38,861	26,953
Perlis	6,163	4,297	4,545	3,293
Pulau Pinang	48,890	29,004	30,836	18,570
Sabah	70,738	48,510	47,961	35,411
Sarawak	54,536	41,956	42,530	26,850
Selangor	213,149	122,107	108,404	57,870
Terengganu	32,857	20,067	20,181	15,477
WP Kuala Lumpur	81,668	45,279	38,977	20,183
WP Labuan	2,062	1,779	1,738	1,202
WP Putrajaya	2,859	2,051	2,994	1,497
Revision Stage	457	353	399	289
GENDER				
Male	51,113	29,280	25,188	16,854
Female	54,368	31,552	27,771	16,348
AGE GROUP				
<15	6	10	6	9
15 - 19	325	2,338	2,161	3,047
20 - 24	28,008	19,284	18,865	11,994
25 - 29	33,149	16,925	13,774	5,594
30 - 34	16,385	9,331	7,311	3,636
35 - 39	9,503	5,410	4,433	2,583
40 - 44	6,197	3,114	2,556	2,107
45 - 49	4,422	1,979	1,636	1,432
50 - 54	3,219	1,182	1,048	928
55 - 59	2,305	784	705	658
60 - 64	1,284	318	361	602
>64	664	154	101	612
Revision Stage	14	3	2	0



INDICATOR	2021	2022	2023	AS OF 27 SEP 2024
JOHOR	105,481	60,832	52,959	33,202
EDUCATION				
Primary	1,059	663	680	877
PMR/PT3	2,343	1,119	929	777
SPM (O-Level)	36,813	14,153	12,298	6,799
STPM (A-Level)	2,326	1,228	1,071	891
Diploma	14,435	9,340	9,060	4,772
Bachelor	16,139	9,698	9,072	4,971
Master	1,086	623	541	287
PhD	120	77	82	31
Revision Stage	31,160	23,931	19,226	13,797
OKU				
Total	169	144	449	638
Hearing impairment	17	4	26	40
Learning disability	10	8	35	56
Mental disability	37	60	106	108
Multiple disability	2	5	17	19
Physical disability	99	63	220	370
Speech impairment	0	1	7	14
Visual impairment	4	3	38	31

QUICK FACTS



MYFUTUREJOBS : PLACEMENT

INDICATOR	2021	2022	2023	AS OF 20 SEP 2024
JOHOR	39,725	33,037	19,853	15,026
STATE				
Johor	39,725	33,037	19,853	15,026
Kedah	11,963	11,416	8,896	7,655
Kelantan	5,336	17,834	3,439	3,187
Melaka	9,084	8,104	6,314	4,963
Negeri Sembilan	9,095	7,226	6,834	4,930
Pahang	7,942	6,524	5,739	5,134
Perak	17,437	15,917	9,108	7,376
Perlis	1,126	1,047	910	869
Pulau Pinang	29,385	21,588	18,028	11,706
Sabah	6,977	19,297	11,957	7,448
Sarawak	13,336	15,443	11,568	7,719
Selangor	80,122	57,128	54,846	31,244
Terengganu	8,414	5,427	4,366	3,270
WP Kuala Lumpur	64,750	67,439	37,832	19,200
WP Labuan	452	687	598	340
WP Putrajaya	15,720	5,930	987	2,538
Revision Stage	0	0	13,639	8,999
GENDER				
Male	21,842	16,919	10,161	7,880
Female	17,883	16,118	9,692	7,146
OKU				
Total Disabled Person	111	291	311	296
AGE GROUP				
<15	2	0	0	0
15 - 19	5,450	4,087	773	457
20 - 24	12,435	9,435	6,048	4,742
25 - 29	7,356	6,554	5,698	2,913
30 - 34	4,156	3,927	2,773	1,503
35 - 39	3,007	2,855	1,571	1,781
40 - 44	2,423	2,029	1,088	1,176
45 - 49	1,963	1,650	855	848
50 - 54	1,357	1,312	550	573
55 - 59	893	855	309	246
60 - 64	442	225	188	391
>64	241	108	0	388
Revision Stage	0	0	0	8
EDUCATION				
Primary	650	539	518	779
PMR/PT3	1,363	1,064	725	549
SPM (O-Level)	18,823	10,530	7,521	6,155
STPM (A-Level)	989	714	393	285
Diploma	5,510	5,144	3,719	2,741
Bachelor	3,618	3,826	3,557	2,485
Master	244	226	220	203
PhD	23	14	19	15
Revision Stage	8,505	10,980	3,181	1,814

MYFUTUREJOBS : PLACEMENT

INDICATOR	2021	2022	2023	AS OF 20 SEP 2024
JOHOR	39,725	33,037	19,853	15,026
<RM1,500	5,399	2,404	2,713	1,207
RM1,500-RM1,999	20,615	16,214	8,275	6,959
RM2,000-RM2,999	6,888	4,648	5,210	2,909
RM3,000-RM3,999	2,745	1,799	1,867	1,061
RM4,000-RM4,999	1,270	1,442	701	450
RM5,000-RM5,999	743	345	595	979
RM6,000-RM7,999	639	158	69	112
RM8,000-RM9,999	346	136	38	44
RM10,000-RM12,999	212	66	21	35
RM13,000-RM15,999	41	9	9	22
>RM15,999	25	2	8	25
Revision Stage	802	5,814	347	1,223
Managers	2,063	816	1,040	917
Professionals	5,807	2,848	2,810	2,240
Technicians	5,216	4,594	3,629	2,059
Clerical Support Workers	3,869	1,651	1,992	1,733
Service and Sales	7,225	6,911	2,907	2,512
Skilled Agriculture	24	99	81	20
Craft and related Trades Workers	1,027	513	619	583
Plant and Machine Operators	8,437	5,402	1,561	1,925
Elementary Occupations	4,878	2,249	2,409	1,235
Revision Stage	1,179	7,954	2,805	1,802
Agriculture, Forestry And Fishing	274	301	302	157
Mining & Quarrying	78	100	55	47
Manufacturing	11,961	11,929	5,851	4,065
Electricity, Gas, Steam	166	161	105	61
Water Supply, Sewerage & Waste	84	95	106	48
Construction	2,301	1,349	1,126	745
Wholesale And Retail	5,243	4,070	2,767	2,935
Transportation	3,458	1,287	711	542
Accommodation And F&B	4,017	2,146	1,492	922
ICT	1,275	504	333	222
Financial And Insurance/Takaful	252	326	283	172
Real Estate	294	138	141	258
Professional & Technical	999	981	1,090	729
Administrative And Support Service	1,277	715	388	345
Defence Compulsory Social Security	172	541	507	810
Education	1,169	698	713	476
Human Health And Social Work	405	875	616	337
Arts, Entertainment And Recreation	276	148	115	42
Other Service Activities	4,898	3,357	2,569	1,297
Activities Of Households	176	120	39	16
Activities Of Extraterritorial	57	11	9	3
Revision Stage	893	3,185	535	797



SALARY RANGE



OCCUPATION



INDUSTRY

QUICK FACTS



LOSS OF EMPLOYMENT

INDICATOR

2021

2022

2023

AS OF
27 SEP 2024

JOHOR

5,145

3,199

5,099

3,373



STATE

	2021	2022	2023	AS OF 27 SEP 2024
Johor	5,145	3,199	5,099	3,373
Kedah	2,932	1,189	1,750	1,968
Kelantan	374	666	560	497
Melaka	987	543	1,806	741
Negeri Sembilan	1,079	632	1,432	923
Pahang	861	659	1,066	604
Perak	2,675	1,664	1,647	1,456
Perlis	146	40	140	194
Pulau Pinang	3,529	2,112	5,844	7,171
Sabah	2,934	1,299	1,420	771
Sarawak	1,982	1,065	2,410	2,196
Selangor	21,198	10,546	14,763	11,246
Terengganu	704	817	502	529
WP Kuala Lumpur	16,488	9,766	11,116	9,030
WP Labuan	220	110	123	89
WP Putrajaya	106	75	304	80
Revision Stage	0	6	0	17

GENDER

Male	2,864	1,713	2,699	1,991
Female	2,281	1,486	2,400	1,382



EDUCATION



Primary	231	138	394	223
PMR/PT3	440	289	360	242
SPM (O-Level)	2,096	1,448	2,200	1,550
STPM (A-Level)	143	81	142	56
Diploma	1,153	706	1,124	705
Bachelor	794	366	770	521
Master	88	59	103	73
PhD	8	4	6	3
Revision Stage	192	108	0	0



SALARY RANGE

<RM1,500	1,080	459	554	302
RM1,500-RM1,999	947	679	1,136	505
RM2,000-RM2,999	1,299	979	1,516	933
RM3,000-RM3,999	1,045	644	689	576
RM4,000-RM4,999	284	210	708	454
RM5,000-RM5,999	132	74	135	178
RM6,000-RM7,999	129	64	135	181
RM8,000-RM9,999	64	28	58	79
RM10,000-RM12,999	48	22	63	57
RM13,000-RM15,999	22	8	26	26
>RM15,999	22	18	33	36
Revision Stage	73	14	46	46

LOSS OF EMPLOYMENT

INDICATOR	2021	2022	2023	AS OF 27 SEP 2024
JOHOR	5,145	3,199	5,099	3,373
 OCCUPATION				
Managers	670	305	517	230
Professionals	1,153	494	954	470
Technicians	1,038	665	880	444
Clerical Support Workers	565	287	455	171
Service and Sales	401	100	242	97
Skilled Agriculture	0	1	3	6
Craft & Related Trades Workers	114	210	135	60
Plant and Machine Operators	749	782	1,559	552
Elementary Occupations	441	350	340	1,335
Revision Stage	14	5	14	8
 INDUSTRY				
Agriculture, Forestry And Fishing	41	30	90	57
Mining And Quarrying	29	5	9	1
Manufacturing	1,672	1,835	2,594	1,918
Electricity, Gas, Steam	10	8	5	1
Water Supply, Sewerage & Waste	11	6	3	3
Construction	522	197	271	163
Wholesale & Retail	929	254	552	412
Transportation	173	85	137	215
Accommodation And F&B	453	82	254	71
ICT	93	38	79	57
Financial And Insurance/Takaful	27	17	40	34
Real Estate	172	46	239	27
Professional & Technical	309	160	165	112
Administrative And Support Service	255	86	204	63
Defence Compulsory Social Security	23	73	89	64
Education	174	80	57	22
Human Health And Social Work	47	24	26	30
Arts, Entertainment And Recreation	31	5	20	7
Other Service Activities	173	166	263	116
Activities Of Households	0	2	2	0
Activities Of Extraterritorial	1	0	0	0
 REASON FOR LOSS OF EMPLOYMENT				
Closure of Business / Division	1,596	745	1,126	1,006
Downsizing	739	733	1,122	1,058
Financial Difficulties	701	244	333	147
Performance-Based Dismissal	658	290	400	245
Voluntary Resignation	350	235	302	234
VSS / MSS / Early Retirement Package	428	429	1,367	443
Other Reasons	673	523	449	240