



MINISTRY OF HUMAN RESOURCES



PERKESO



MELAKA QUICK FACTS

EMPLOYMENT INSURANCE SYSTEM

AS OF 27 SEPTEMBER 2024



QUICK FACTS



EMPLOYMENT INSURANCE SYSTEM QUICK FACTS AS OF 27 SEPTEMBER 2024

	2021	2022	2023	2024	TOTAL
Vacancy	62,228	156,513	45,209	26,129	290,079
Active Vacancies				3,426	
Jobseeker	29,338	21,191	18,429	11,969	80,927
Placement	9,084	8,104	6,314	4,963	28,465
Loss of Employment	987	543	1,806	741	4,077

PERKESO'S ACTIVE CONTRIBUTORS JULY 2024



UNEMPLOYMENT BY STATE AS OF Q2 2024

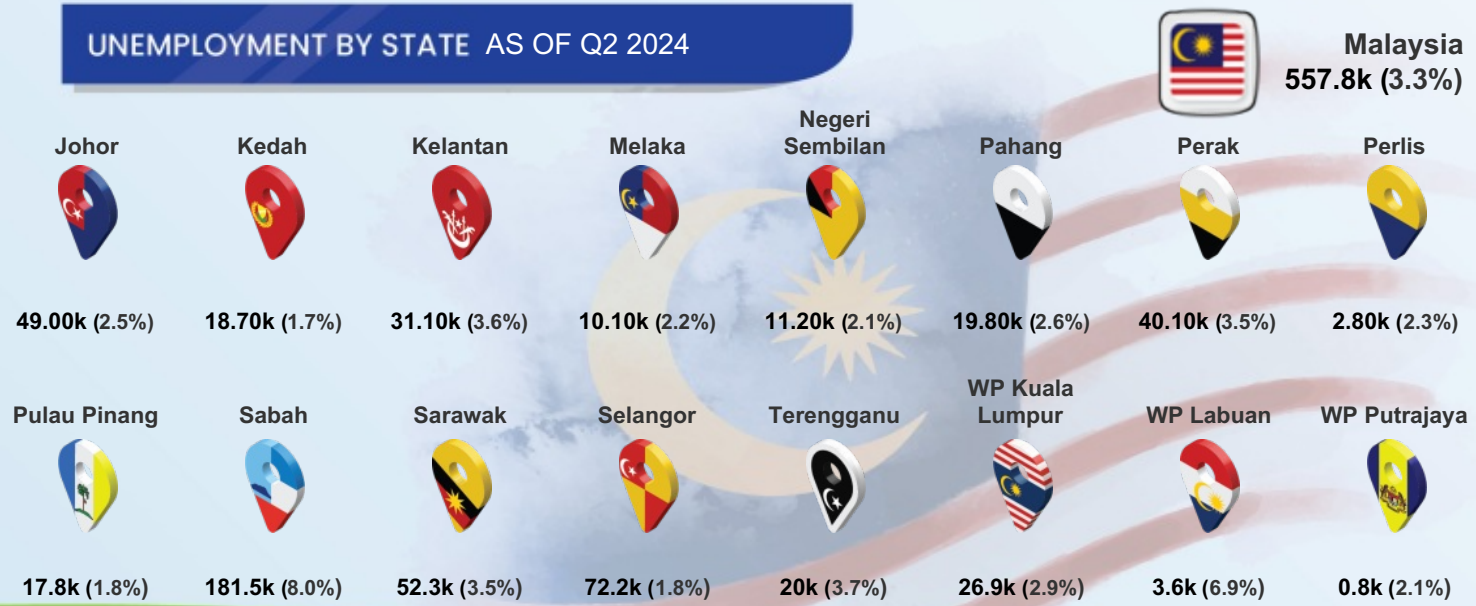

QUICK FACTS



MYFUTUREJOBS : VACANCIES

INDICATOR	2021	2022	2023	AS OF 27 SEP 2024
MELAKA	62,228	156,513	45,209	26,129
STATE				
Johor	242,847	820,368	191,623	107,880
Kedah	61,802	134,183	47,744	25,574
Kelantan	53,821	48,311	22,108	11,742
Melaka	62,228	156,513	45,209	26,129
Negeri Sembilan	86,720	181,371	62,360	28,576
Pahang	70,978	148,733	65,222	22,183
Perak	129,613	193,404	68,196	37,221
Perlis	10,429	5,867	4,889	2,493
Pulau Pinang	209,659	421,388	148,163	78,901
Sabah	74,450	98,434	104,003	80,796
Sarawak	266,591	242,245	240,529	230,320
Selangor	739,038	1,462,665	577,246	250,929
Terengganu	41,192	41,250	19,778	13,251
WP Kuala Lumpur	406,719	782,680	397,306	195,738
WP Labuan	7,511	856	832	1,319
WP Putrajaya	16,979	15,150	7,712	8,519
EDUCATION				
Primary	7,006	32,716	4,179	340
PMR/PT3	9,546	40,032	3,747	1,769
SPM (O-Level)	32,863	66,928	24,204	9,951
STPM (A-Level)	659	951	419	384
Diploma	8,282	10,161	8,353	10,874
Bachelor	3,788	5,627	4,218	2,690
Master	52	66	42	88
PhD	32	32	46	33
Revision Stage	0	0	1	0
SALARY RANGE				
<RM1,500	28,250	49,871	4,810	1,648
RM1,500-RM1,999	12,161	70,320	27,300	10,388
RM2,000-RM2,999	9,098	26,835	8,015	5,108
RM3,000-RM3,999	6,753	2,348	2,805	7,432
RM4,000-RM4,999	290	739	690	307
RM5,000-RM5,999	242	558	618	632
RM6,000-RM7,999	174	397	498	196
RM8,000-RM9,999	254	263	206	221
RM10,000-RM12,999	56	54	167	91
RM13,000-RM15,999	45	31	93	103
>RM15,999	18	10	7	3
Revision Stage	4,887	5,087	0	0



MYFUTUREJOBS : VACANCIES

INDICATOR	2021	2022	2023	AS OF 27 SEP 2024
MELAKA	62,228	156,513	45,209	26,129
OCCUPATION				
Managers	1,530	12,396	2,884	5,325
Professionals	9,220	6,540	9,624	6,365
Technicians	8,152	12,545	6,710	3,526
Clerical Support Workers	3,320	5,183	3,457	2,595
Service & Sales	11,559	15,826	7,523	3,085
Skilled Agriculture	155	12,369	111	3
Craft & Related Trades Workers	4,108	8,781	1,516	628
Plant & Machine Operators	6,520	19,475	2,792	1,876
Elementary Occupations	17,664	63,398	10,592	2,726
INDUSTRY				
Agriculture, Forestry And Fishing	424	9,098	278	49
Mining And Quarrying	0	59	133	141
Manufacturing	21,464	65,119	11,316	7,175
Electricity, Gas, Steam	81	121	230	89
Water Supply; Sewerage & Waste	141	1,587	379	206
Construction	2,492	26,547	6,299	1,152
Wholesale And Retail	8,226	12,021	6,011	2,747
Transportation	2,135	891	654	660
Accommodation And F&B	12,567	11,130	3,678	1,124
ICT	2,067	1,402	4,693	545
Financial And Insurance/Takaful	789	1,129	1,499	7,091
Real Estate	81	757	208	187
Professional & Technical	1,326	10,023	1,954	842
Administrative And Support Service	5,300	6,691	4,207	1,448
Defence Compulsory Social Security	12	30	34	42
Education	2,290	1,734	833	707
Human Health And Social Work	1,715	1,036	805	957
Arts, Entertainment And Recreation	211	497	911	679
Other Service Activities	833	6,339	930	214
Activities Of Households	70	302	157	73
Activities Of Extraterritorial	4	0	0	1



INDICATOR

2021

2022

2023

AS OF
27 SEP 2024

MELAKA

29,338

21,191

18,429

11,969



STATE

	2021	2022	2023	AS OF 27 SEP 2024
Johor	105,481	60,832	52,959	33,202
Kedah	53,915	35,935	40,614	28,792
Kelantan	42,694	27,388	29,762	21,256
Melaka	29,338	21,191	18,429	11,969
Negeri Sembilan	38,557	23,494	23,864	14,209
Pahang	39,888	22,108	23,387	16,454
Perak	64,725	39,974	38,861	26,953
Perlis	6,163	4,297	4,545	3,293
Pulau Pinang	48,890	29,004	30,836	18,570
Sabah	70,738	48,510	47,961	35,411
Sarawak	54,536	41,956	42,530	26,850
Selangor	213,149	122,107	108,404	57,870
Terengganu	32,857	20,067	20,181	15,477
WP Kuala Lumpur	81,668	45,279	38,977	20,183
WP Labuan	2,062	1,779	1,738	1,202
WP Putrajaya	2,859	2,051	2,994	1,497
Revision Stage	457	353	399	289

GENDER

Male	13,887	10,473	8,837	6,237
Female	15,451	10,718	9,592	5,732

AGE
GROUP

<15	3	3	3	13
15 - 19	48	759	663	1,270
20 - 24	7,559	7,382	6,357	4,477
25 - 29	10,344	6,383	4,795	2,027
30 - 34	4,729	3,096	2,697	1,343
35 - 39	2,562	1,670	1,595	941
40 - 44	1,496	848	981	658
45 - 49	955	474	577	473
50 - 54	721	306	398	281
55 - 59	519	162	230	210
60 - 64	300	68	112	146
>64	100	37	21	130
Revision Stage	2	3	0	0

MYFUTUREJOBS : REGISTRATION OF JOBSEEKERS



QUICK FACTS

INDICATOR	MELAKA	2021	2022	2023	AS OF 27 SEP 2024
EDUCATION					
Primary		245	171	288	188
PMR/PT3		574	336	323	186
SPM (O-Level)		9,399	4,769	4,346	2,344
STPM (A-Level)		602	390	339	234
Diploma		4,894	3,490	3,342	1,870
Bachelor		5,130	3,454	3,318	1,851
Master		341	228	193	87
PhD		26	22	25	7
Revision Stage		8,127	8,331	6,255	5,202
OKU					
Total		87	90	318	258
Hearing impairment		9	17	18	16
Learning disability		7	23	113	40
Mental disability		12	6	30	13
Multiple disability		3	3	8	10
Physical disability		53	29	129	164
Speech impairment		1	2	2	2
Visual impairment		2	10	18	13

QUICK FACTS



MYFUTUREJOBS : PLACEMENT

INDICATOR	2021	2022	2023	AS OF 20 SEP 2024
MELAKA	9,084	8,104	6,314	4,963
STATE				
Johor	39,725	33,037	19,853	15,026
Kedah	11,963	11,416	8,896	7,655
Kelantan	5,336	17,834	3,439	3,187
Melaka	9,084	8,104	6,314	4,963
Negeri Sembilan	9,095	7,226	6,834	4,930
Pahang	7,942	6,524	5,739	5,134
Perak	17,437	15,917	9,108	7,376
Perlis	1,126	1,047	910	869
Pulau Pinang	29,385	21,588	18,028	11,706
Sabah	6,977	19,297	11,957	7,448
Sarawak	13,336	15,443	11,568	7,719
Selangor	80,122	57,128	54,846	31,244
Terengganu	8,414	5,427	4,366	3,270
WP Kuala Lumpur	64,750	67,439	37,832	19,200
WP Labuan	452	687	598	340
WP Putrajaya	15,720	5,930	987	2,538
Revision Stage	0	0	13,639	8,999
GENDER				
Male	4,760	4,358	3,301	2,604
Female	4,324	3,746	3,013	2,359
OKU				
Total Disabled Person	45	203	104	122
AGE GROUP				
15 - 19	978	552	210	110
20 - 24	3,126	2,407	1,943	1,478
25 - 29	1,875	2,218	1,980	940
30 - 34	940	1,098	908	548
35 - 39	669	629	472	673
40 - 44	491	439	315	455
45 - 49	426	325	208	344
50 - 54	274	230	142	204
55 - 59	195	164	90	92
60 - 64	78	26	46	70
>64	32	16	0	48
Revision Stage	0	0	0	1
EDUCATION				
Primary	128	178	201	113
PMR/PT3	273	272	189	178
SPM (O-Level)	4,045	2,439	1,895	1,893
STPM (A-Level)	257	225	108	120
Diploma	1,669	1,765	1,327	1,050
Bachelor	1,164	2,160	1,357	879
Master	53	108	63	66
PhD	4	5	2	8
Revision Stage	1,491	952	1,172	656



MYFUTUREJOBS : PLACEMENT

INDICATOR	2021	2022	2023	AS OF 20 SEP 2024
MELAKA	9,084	8,104	6,314	4,963
<RM1,500	1,674	961	806	453
RM1,500-RM1,999	3,838	2,233	3,118	1,974
RM2,000-RM2,999	1,961	1,048	1,438	1,036
RM3,000-RM3,999	605	392	462	514
RM4,000-RM4,999	144	294	150	334
RM5,000-RM5,999	129	37	123	243
RM6,000-RM7,999	82	41	24	29
RM8,000-RM9,999	49	4	2	20
RM10,000-RM12,999	26	8	4	9
RM13,000-RM15,999	8	2	0	7
>RM15,999	9	2	2	3
Revision Stage	559	3,082	185	341
Managers	428	205	286	274
Professionals	1,562	907	1,212	752
Technicians	1,400	1,394	1,108	574
Clerical Support Workers	677	309	465	598
Service and Sales	1,606	1,463	904	544
Skilled Agriculture	114	35	41	4
Craft and related Trades Workers	422	71	191	130
Plant and Machine Operators	1,092	1,056	588	688
Elementary Occupations	1,187	317	844	416
Revision Stage	596	2,347	675	983
Agriculture, Forestry And Fishing	91	71	29	31
Mining & Quarrying	2	5	3	6
Manufacturing	2,318	2,792	2,025	1,498
Electricity, Gas, Steam	43	27	16	9
Water Supply, Sewerage & Waste	10	12	27	50
Construction	821	263	300	171
Wholesale And Retail	785	785	613	595
Transportation	153	330	96	108
Accommodation And F&B	1,190	601	572	453
ICT	278	185	214	91
Financial And Insurance/Takaful	54	275	49	95
Real Estate	11	19	23	18
Professional & Technical	227	198	388	222
Administrative And Support Service	181	158	195	206
Defence Compulsory Social Security	59	128	285	349
Education	695	116	177	98
Human Health And Social Work	285	113	209	94
Arts, Entertainment And Recreation	95	71	76	25
Other Service Activities	1,176	503	756	181
Activities Of Households	75	29	11	6
Activities Of Extraterritorial	2	4	2	67
Revision Stage	533	1,419	248	590



SALARY RANGE



OCCUPATION



INDUSTRY

QUICK FACTS



LOSS OF EMPLOYMENT

INDICATOR	2021	2022	2023	AS OF 27 SEP 2024
MELAKA	987	543	1,806	741
STATE				
Johor	5,145	3,199	5,099	3,373
Kedah	2,932	1,189	1,750	1,968
Kelantan	374	666	560	497
Melaka	987	543	1,806	741
Negeri Sembilan	1,079	632	1,432	923
Pahang	861	659	1,066	604
Perak	2,675	1,664	1,647	1,456
Perlis	146	40	140	194
Pulau Pinang	3,529	2,112	5,844	7,171
Sabah	2,934	1,299	1,420	771
Sarawak	1,982	1,065	2,410	2,196
Selangor	21,198	10,546	14,763	11,246
Terengganu	704	817	502	529
WP Kuala Lumpur	16,488	9,766	11,116	9,030
WP Labuan	220	110	123	89
WP Putrajaya	106	75	304	80
Revision Stage	0	6	0	17
GENDER				
Male	529	347	1,042	487
Female	458	196	764	254
EDUCATION				
Primary	29	11	45	30
PMR/PT3	79	40	91	49
SPM (O-Level)	370	225	904	308
STPM (A-Level)	39	17	42	11
Diploma	243	116	536	229
Bachelor	163	103	169	94
Master	30	12	16	18
PhD	1	0	3	2
Revision Stage	33	19	0	0
SALARY RANGE				
<RM1,500	294	104	72	53
RM1,500-RM1,999	189	74	166	131
RM2,000-RM2,999	224	137	525	146
RM3,000-RM3,999	163	92	521	131
RM4,000-RM4,999	24	35	190	91
RM5,000-RM5,999	23	16	110	66
RM6,000-RM7,999	22	15	100	57
RM8,000-RM9,999	8	17	35	26
RM10,000-RM12,999	9	18	22	22
RM13,000-RM15,999	1	6	7	2
>RM15,999	14	20	16	10
Revision Stage	16	9	42	6



LOSS OF EMPLOYMENT

INDICATOR	2021	2022	2023	AS OF 27 SEP 2024
MELAKA	987	543	1,806	741
OCCUPATION				
Managers	138	86	117	57
Professionals	249	122	208	124
Technicians	191	101	641	214
Clerical Support Workers	122	45	45	52
Service and Sales	71	17	42	24
Skilled Agriculture	0	0	1	1
Craft & Related Trades Workers	21	7	11	15
Plant and Machine Operators	126	130	690	208
Elementary Occupations	69	35	44	45
Revision Stage	0	0	7	1
INDUSTRY				
Agriculture, Forestry And Fishing	12	1	3	0
Mining And Quarrying	2	0	3	0
Manufacturing	227	193	1,292	516
Electricity, Gas, Steam	1	1	1	0
Water Supply, Sewerage & Waste	2	1	1	4
Construction	70	12	110	30
Wholesale & Retail	198	88	128	79
Transportation	55	78	34	18
Accommodation And F&B	133	13	14	18
ICT	29	4	16	9
Financial And Insurance/Takaful	17	5	5	5
Real Estate	13	4	2	4
Professional & Technical	49	70	27	18
Administrative And Support Service	48	15	89	18
Defence Compulsory Social Security	1	12	25	2
Education	48	14	8	4
Human Health And Social Work	25	12	14	7
Arts, Entertainment And Recreation	4	4	1	1
Other Service Activities	50	15	33	8
Activities Of Households	0	1	0	0
Activities Of Extraterritorial	3	0	0	0
REASON FOR LOSS OF EMPLOYMENT				
Closure of Business / Division	159	117	572	143
Downsizing	121	67	127	140
Financial Difficulties	132	69	79	27
Performance-Based Dismissal	168	60	102	57
Voluntary Resignation	143	59	75	53
VSS / MSS / Early Retirement Package	108	127	751	247
Other Reasons	156	44	100	74