



MINISTRY OF HUMAN RESOURCES



PERKESO



SABAH QUICK FACTS

EMPLOYMENT INSURANCE SYSTEM

AS OF 27 SEPTEMBER 2024



QUICK FACTS



EMPLOYMENT INSURANCE SYSTEM QUICK FACTS AS OF 27 SEPTEMBER 2024

| | 2021 | 2022 | 2023 | 2024 | TOTAL |
|--------------------|--------|--------|---------|--------|---------|
| Vacancy | 74,450 | 98,434 | 104,003 | 80,796 | 357,683 |
| Active Vacancies | | | | 9,182 | |
| Jobseeker | 70,738 | 48,510 | 47,961 | 35,411 | 202,620 |
| Placement | 6,977 | 19,297 | 11,957 | 7,448 | 45,679 |
| Loss of Employment | 2,934 | 1,299 | 1,420 | 771 | 6,424 |

PERKESO'S ACTIVE CONTRIBUTORS JULY 2024

Active Employees (ACT 4)
402,505

Self Employment (ACT 789)
21,218

Active Employees (ACT 800)
262,189

UNEMPLOYMENT BY STATE AS OF Q2 2024

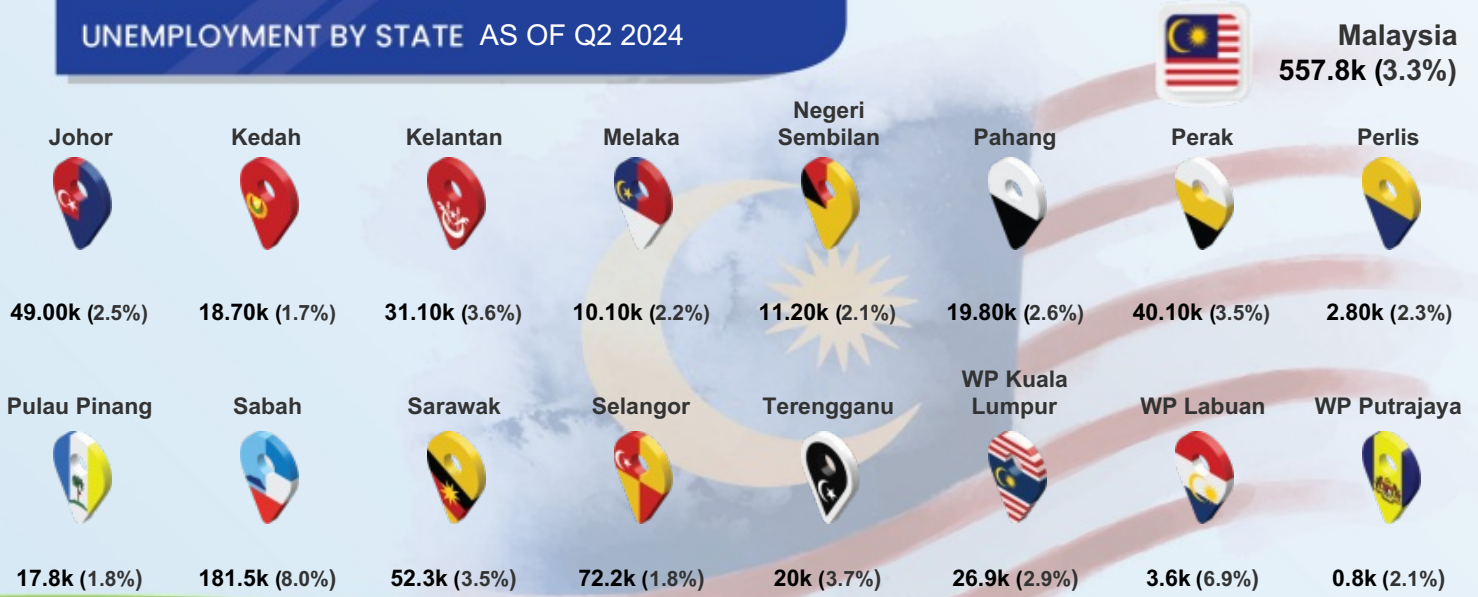

Notes: (%) show unemployment rates

QUICK FACTS



MYFUTUREJOBS : VACANCIES

| INDICATOR | 2021 | 2022 | 2023 | AS OF 27 SEP 2024 |
|--------------------------|---------|-----------|---------|----------------------|
| SABAH | 74,450 | 98,434 | 104,003 | 80,796 |
| Johor | 242,847 | 820,368 | 191,623 | 107,880 |
| Kedah | 61,802 | 134,183 | 47,744 | 25,574 |
| Kelantan | 53,821 | 48,311 | 22,108 | 11,742 |
| Melaka | 62,228 | 156,513 | 45,209 | 26,129 |
| Negeri Sembilan | 86,720 | 181,371 | 62,360 | 28,576 |
| Pahang | 70,978 | 148,733 | 65,222 | 22,183 |
| Perak | 129,613 | 193,404 | 68,196 | 37,221 |
| Perlis | 10,429 | 5,867 | 4,889 | 2,493 |
| Pulau Pinang | 209,659 | 421,388 | 148,163 | 78,901 |
| Sabah | 74,450 | 98,434 | 104,003 | 80,796 |
| Sarawak | 266,591 | 242,245 | 240,529 | 230,320 |
| Selangor | 739,038 | 1,462,665 | 577,246 | 250,929 |
| Terengganu | 41,192 | 41,250 | 19,778 | 13,251 |
| WP Kuala Lumpur | 406,719 | 782,680 | 397,306 | 195,738 |
| WP Labuan | 7,511 | 856 | 832 | 1,319 |
| WP Putrajaya | 16,979 | 15,150 | 7,712 | 8,519 |
| Primary | 20,911 | 35,513 | 36,260 | 21,272 |
| PMR/PT3 | 10,714 | 17,487 | 18,957 | 17,349 |
| SPM (O-Level) | 25,690 | 28,428 | 31,088 | 27,954 |
| STPM (A-Level) | 1,278 | 1,094 | 1,201 | 1,023 |
| Diploma | 10,194 | 9,286 | 9,788 | 7,756 |
| Bachelor | 5,473 | 6,323 | 6,456 | 5,176 |
| Master | 170 | 272 | 222 | 244 |
| PhD | 20 | 31 | 31 | 22 |
| <RM1,500 | 34,051 | 27,901 | 10,751 | 3,856 |
| RM1,500-RM1,999 | 11,826 | 46,713 | 72,852 | 61,102 |
| RM2,000-RM2,999 | 7,100 | 7,006 | 10,898 | 7,210 |
| RM3,000-RM3,999 | 7,311 | 3,104 | 3,174 | 2,981 |
| RM4,000-RM4,999 | 967 | 1,581 | 1,508 | 1,150 |
| RM5,000-RM5,999 | 1,320 | 1,041 | 1,246 | 1,657 |
| RM6,000-RM7,999 | 1,766 | 1,606 | 1,609 | 778 |
| RM8,000-RM9,999 | 550 | 822 | 718 | 833 |
| RM10,000-RM12,999 | 431 | 343 | 461 | 533 |
| RM13,000-RM15,999 | 211 | 207 | 274 | 278 |
| >RM15,999 | 528 | 334 | 512 | 418 |
| Revision Stage | 8,389 | 7,776 | 0 | 0 |



STATE



EDUCATION



SALARY RANGE



MYFUTUREJOBS : VACANCIES

| INDICATOR | 2021 | 2022 | 2023 | AS OF 27 SEP 2024 |
|------------------------------------|--------|--------|---------|----------------------|
| SABAH | 74,450 | 98,434 | 104,003 | 80,796 |
| OCCUPATION | | | | |
| Managers | 2,524 | 3,869 | 5,029 | 4,167 |
| Professionals | 12,579 | 11,385 | 10,597 | 11,469 |
| Technicians | 11,808 | 10,677 | 11,414 | 12,103 |
| Clerical Support Workers | 3,385 | 2,926 | 3,989 | 4,529 |
| Service & Sales | 9,783 | 7,748 | 5,827 | 5,476 |
| Skilled Agriculture | 762 | 2,918 | 2,513 | 1,397 |
| Craft & Related Trades Workers | 4,792 | 7,149 | 3,752 | 3,065 |
| Plant & Machine Operators | 5,680 | 5,201 | 6,079 | 3,444 |
| Elementary Occupations | 23,137 | 46,561 | 54,803 | 35,146 |
| INDUSTRY | | | | |
| Agriculture, Forestry And Fishing | 10,527 | 38,140 | 43,970 | 29,212 |
| Mining And Quarrying | 1,874 | 2,189 | 1,420 | 2,337 |
| Manufacturing | 7,740 | 12,349 | 14,887 | 8,141 |
| Electricity, Gas, Steam | 448 | 549 | 823 | 382 |
| Water Supply; Sewerage & Waste | 245 | 215 | 269 | 334 |
| Construction | 5,476 | 10,883 | 8,110 | 9,014 |
| Wholesale And Retail | 10,484 | 5,015 | 4,435 | 4,010 |
| Transportation | 1,222 | 1,005 | 2,251 | 2,000 |
| Accommodation And F&B | 12,195 | 7,369 | 5,005 | 3,875 |
| ICT | 2,861 | 772 | 1,032 | 5,191 |
| Financial And Insurance/Takaful | 417 | 828 | 2,418 | 1,196 |
| Real Estate | 497 | 2,966 | 1,727 | 1,430 |
| Professional & Technical | 5,266 | 4,350 | 3,849 | 3,107 |
| Administrative And Support Service | 4,960 | 4,859 | 5,506 | 3,942 |
| Defence Compulsory Social Security | 91 | 9 | 76 | 181 |
| Education | 4,932 | 1,541 | 2,065 | 1,206 |
| Human Health And Social Work | 3,251 | 1,117 | 1,567 | 1,568 |
| Arts, Entertainment And Recreation | 195 | 154 | 303 | 148 |
| Other Service Activities | 1,695 | 4,040 | 4,001 | 3,387 |
| Activities Of Households | 74 | 83 | 283 | 130 |
| Activities Of Extraterritorial | 0 | 1 | 6 | 5 |

QUICK FACTS



MYFUTUREJOBS : REGISTRATION OF JOBSEEKERS

| INDICATOR | 2021 | 2022 | 2023 | AS OF 27 SEP 2024 |
|------------------------|---------|---------|---------|-------------------|
| SABAH | 70,738 | 48,510 | 47,961 | 35,411 |
| Johor | 105,481 | 60,832 | 52,959 | 33,202 |
| Kedah | 53,915 | 35,935 | 40,614 | 28,792 |
| Kelantan | 42,694 | 27,388 | 29,762 | 21,256 |
| Melaka | 29,338 | 21,191 | 18,429 | 11,969 |
| Negeri Sembilan | 38,557 | 23,494 | 23,864 | 14,209 |
| Pahang | 39,888 | 22,108 | 23,387 | 16,454 |
| Perak | 64,725 | 39,974 | 38,861 | 26,953 |
| Perlis | 6,163 | 4,297 | 4,545 | 3,293 |
| Pulau Pinang | 48,890 | 29,004 | 30,836 | 18,570 |
| Sabah | 70,738 | 48,510 | 47,961 | 35,411 |
| Sarawak | 54,536 | 41,956 | 42,530 | 26,850 |
| Selangor | 213,149 | 122,107 | 108,404 | 57,870 |
| Terengganu | 32,857 | 20,067 | 20,181 | 15,477 |
| WP Kuala Lumpur | 81,668 | 45,279 | 38,977 | 20,183 |
| WP Labuan | 2,062 | 1,779 | 1,738 | 1,202 |
| WP Putrajaya | 2,859 | 2,051 | 2,994 | 1,497 |
| Revision Stage | 457 | 353 | 399 | 289 |
| Male | 31,307 | 23,771 | 22,286 | 14,748 |
| Female | 39,431 | 24,739 | 25,675 | 20,663 |
| <15 | 10 | 12 | 15 | 6 |
| 15 - 19 | 83 | 2,402 | 2,601 | 4,229 |
| 20 - 24 | 21,338 | 16,773 | 16,156 | 12,154 |
| 25 - 29 | 23,086 | 13,263 | 12,732 | 6,343 |
| 30 - 34 | 12,356 | 7,320 | 7,114 | 4,438 |
| 35 - 39 | 6,098 | 4,178 | 4,875 | 3,612 |
| 40 - 44 | 3,244 | 2,329 | 2,377 | 2,214 |
| 45 - 49 | 1,789 | 1,151 | 1,078 | 1,222 |
| 50 - 54 | 1,166 | 566 | 576 | 457 |
| 55 - 59 | 873 | 348 | 277 | 232 |
| 60 - 64 | 436 | 120 | 107 | 236 |
| >64 | 251 | 36 | 49 | 266 |
| Revision Stage | 8 | 12 | 4 | 2 |



STATE



GENDER





AGE GROUP

MYFUTUREJOBS : REGISTRATION OF JOBSEEKERS



QUICK FACTS

| INDICATOR | | 2021 | 2022 | 2023 | AS OF 27 SEP 2024 |
|--|---------------------|--------|--------|--------|----------------------|
| | SABAH | 70,738 | 48,510 | 47,961 | 35,411 |
|  EDUCATION | Primary | 1,108 | 651 | 949 | 1,460 |
| | PMR/PT3 | 2,870 | 1,402 | 1,294 | 1,500 |
| | SPM (O-Level) | 24,782 | 11,578 | 12,968 | 11,287 |
| | STPM (A-Level) | 3,017 | 2,354 | 2,021 | 2,175 |
| | Diploma | 8,203 | 5,916 | 6,600 | 3,679 |
| | Bachelor | 8,035 | 5,585 | 5,994 | 3,449 |
| | Master | 507 | 278 | 269 | 139 |
| | PhD | 39 | 27 | 14 | 11 |
| | Revision Stage | 22,177 | 20,719 | 17,852 | 11,711 |
|  OKU | Total | 54 | 66 | 287 | 274 |
| | Hearing impairment | 8 | 4 | 28 | 43 |
| | Learning disability | 3 | 1 | 26 | 26 |
| | Mental disability | 7 | 7 | 33 | 27 |
| | Multiple disability | 3 | 3 | 8 | 19 |
| | Physical disability | 30 | 40 | 137 | 126 |
| | Speech impairment | 0 | 1 | 13 | 5 |
| | Visual impairment | 3 | 10 | 42 | 28 |

QUICK FACTS



MYFUTUREJOBS : PLACEMENT

| INDICATOR | 2021 | 2022 | 2023 | AS OF 20 SEP 2024 |
|-----------------------|--------------|---------------|---------------|----------------------|
| SABAH | 6,977 | 19,297 | 11,957 | 7,448 |
| STATE | | | | |
| Johor | 39,725 | 33,037 | 19,853 | 15,026 |
| Kedah | 11,963 | 11,416 | 8,896 | 7,655 |
| Kelantan | 5,336 | 17,834 | 3,439 | 3,187 |
| Melaka | 9,084 | 8,104 | 6,314 | 4,963 |
| Negeri Sembilan | 9,095 | 7,226 | 6,834 | 4,930 |
| Pahang | 7,942 | 6,524 | 5,739 | 5,134 |
| Perak | 17,437 | 15,917 | 9,108 | 7,376 |
| Perlis | 1,126 | 1,047 | 910 | 869 |
| Pulau Pinang | 29,385 | 21,588 | 18,028 | 11,706 |
| Sabah | 6,977 | 19,297 | 11,957 | 7,448 |
| Sarawak | 13,336 | 15,443 | 11,568 | 7,719 |
| Selangor | 80,122 | 57,128 | 54,846 | 31,244 |
| Terengganu | 8,414 | 5,427 | 4,366 | 3,270 |
| WP Kuala Lumpur | 64,750 | 67,439 | 37,832 | 19,200 |
| WP Labuan | 452 | 687 | 598 | 340 |
| WP Putrajaya | 15,720 | 5,930 | 987 | 2,538 |
| Revision Stage | 0 | 0 | 13,639 | 8,999 |
| GENDER | | | | |
| Male | 4,198 | 8,463 | 6,019 | 3,769 |
| Female | 2,779 | 10,834 | 5,938 | 3,679 |
| OKU | | | | |
| Total Disabled Person | 45 | 138 | 684 | 127 |
| AGE GROUP | | | | |
| 15 - 19 | 532 | 1,036 | 403 | 164 |
| 20 - 24 | 2,196 | 4,080 | 3,826 | 2,414 |
| 25 - 29 | 1,712 | 4,493 | 3,586 | 1,603 |
| 30 - 34 | 905 | 3,300 | 1,779 | 817 |
| 35 - 39 | 636 | 2,373 | 1,056 | 993 |
| 40 - 44 | 428 | 1,569 | 600 | 539 |
| 45 - 49 | 282 | 969 | 358 | 322 |
| 50 - 54 | 153 | 781 | 211 | 162 |
| 55 - 59 | 83 | 491 | 103 | 89 |
| 60 - 64 | 30 | 38 | 35 | 140 |
| >64 | 20 | 167 | 0 | 202 |
| Revision Stage | 0 | 0 | 0 | 3 |
| EDUCATION | | | | |
| Primary | 195 | 998 | 337 | 314 |
| PMR/PT3 | 536 | 1,781 | 313 | 215 |
| SPM (O-Level) | 2,692 | 8,725 | 4,142 | 2,630 |
| STPM (A-Level) | 361 | 1,029 | 553 | 401 |
| Diploma | 1,282 | 3,060 | 1,916 | 1,312 |
| Bachelor | 860 | 1,890 | 1,912 | 1,144 |
| Master | 47 | 78 | 75 | 159 |
| PhD | 0 | 3 | 13 | 6 |
| Revision Stage | 1,004 | 1,733 | 2,696 | 1,267 |

MYFUTUREJOBS : PLACEMENT

| INDICATOR | 2021 | 2022 | 2023 | AS OF 20 SEP 2024 |
|---|--------------|---------------|---------------|----------------------|
| SABAH | 6,977 | 19,297 | 11,957 | 7,448 |
| <RM1,500 | 2,341 | 2,638 | 1,904 | 662 |
| RM1,500-RM1,999 | 2,316 | 2,585 | 6,957 | 4,111 |
| RM2,000-RM2,999 | 744 | 968 | 2,048 | 764 |
| RM3,000-RM3,999 | 171 | 338 | 459 | 684 |
| RM4,000-RM4,999 | 81 | 296 | 146 | 169 |
| RM5,000-RM5,999 | 72 | 38 | 131 | 218 |
| RM6,000-RM7,999 | 35 | 24 | 17 | 16 |
| RM8,000-RM9,999 | 48 | 33 | 3 | 6 |
| RM10,000-RM12,999 | 19 | 12 | 4 | 3 |
| RM13,000-RM15,999 | 4 | 4 | 1 | 4 |
| >RM15,999 | 2 | 3 | 6 | 5 |
| Revision Stage | 1,144 | 12,358 | 281 | 806 |
| Managers | 293 | 251 | 412 | 347 |
| Professionals | 772 | 1,142 | 1,778 | 917 |
| Technicians | 1,008 | 1,170 | 1,818 | 705 |
| Clerical Support Workers | 705 | 542 | 1,090 | 1,915 |
| Service and Sales | 1,014 | 10,810 | 2,700 | 886 |
| Skilled Agriculture | 369 | 193 | 203 | 29 |
| Craft and related Trades Workers | 258 | 135 | 413 | 173 |
| Plant and Machine Operators | 566 | 476 | 898 | 330 |
| Elementary Occupations | 925 | 618 | 1,825 | 778 |
| Revision Stage | 1,067 | 3,960 | 820 | 1,368 |
| Agriculture, Forestry And Fishing | 462 | 502 | 393 | 178 |
| Mining & Quarrying | 4 | 79 | 33 | 27 |
| Manufacturing | 484 | 756 | 1,339 | 589 |
| Electricity, Gas, Steam | 37 | 124 | 87 | 52 |
| Water Supply, Sewerage & Waste | 5 | 19 | 42 | 44 |
| Construction | 524 | 547 | 1,002 | 460 |
| Wholesale And Retail | 605 | 7,020 | 2,037 | 1,034 |
| Transportation | 794 | 931 | 429 | 210 |
| Accommodation And F&B | 570 | 876 | 1,328 | 446 |
| ICT | 223 | 1,517 | 86 | 86 |
| Financial And Insurance/Takaful | 35 | 148 | 225 | 125 |
| Real Estate | 29 | 18 | 114 | 80 |
| Professional & Technical | 251 | 326 | 590 | 280 |
| Administrative And Support Service | 268 | 973 | 463 | 151 |
| Defence Compulsory Social Security | 83 | 208 | 442 | 1,923 |
| Education | 205 | 282 | 303 | 147 |
| Human Health And Social Work | 340 | 239 | 364 | 108 |
| Arts, Entertainment And Recreation | 207 | 127 | 120 | 52 |
| Other Service Activities | 681 | 2,011 | 2,208 | 845 |
| Activities Of Households | 23 | 324 | 113 | 14 |
| Activities Of Extraterritorial | 5 | 7 | 11 | 7 |
| Revision Stage | 1,142 | 2,263 | 228 | 590 |



SALARY RANGE



OCCUPATION



INDUSTRY

QUICK FACTS



LOSS OF EMPLOYMENT

| INDICATOR | 2021 | 2022 | 2023 | AS OF 27 SEP 2024 |
|--------------------------|--------------|--------------|--------------|----------------------|
| SABAH | 2,934 | 1,299 | 1,420 | 771 |
| Johor | 5,145 | 3,199 | 5,099 | 3,373 |
| Kedah | 2,932 | 1,189 | 1,750 | 1,968 |
| Kelantan | 374 | 666 | 560 | 497 |
| Melaka | 987 | 543 | 1,806 | 741 |
| Negeri Sembilan | 1,079 | 632 | 1,432 | 923 |
| Pahang | 861 | 659 | 1,066 | 604 |
| Perak | 2,675 | 1,664 | 1,647 | 1,456 |
| Perlis | 146 | 40 | 140 | 194 |
| Pulau Pinang | 3,529 | 2,112 | 5,844 | 7,171 |
| Sabah | 2,934 | 1,299 | 1,420 | 771 |
| Sarawak | 1,982 | 1,065 | 2,410 | 2,196 |
| Selangor | 21,198 | 10,546 | 14,763 | 11,246 |
| Terengganu | 704 | 817 | 502 | 529 |
| WP Kuala Lumpur | 16,488 | 9,766 | 11,116 | 9,030 |
| WP Labuan | 220 | 110 | 123 | 89 |
| WP Putrajaya | 106 | 75 | 304 | 80 |
| Revision Stage | 0 | 6 | 0 | 17 |
| STATE | | | | |
| Male | 1,814 | 815 | 834 | 445 |
| Female | 1,120 | 484 | 586 | 326 |
| GENDER | | | | |
| Primary | 183 | 90 | 165 | 164 |
| PMR/PT3 | 299 | 141 | 144 | 97 |
| SPM (O-Level) | 1,384 | 580 | 550 | 330 |
| STPM (A-Level) | 120 | 55 | 68 | 17 |
| Diploma | 479 | 218 | 251 | 110 |
| Bachelor | 288 | 128 | 206 | 48 |
| Master | 17 | 10 | 35 | 5 |
| PhD | 1 | 1 | 1 | 0 |
| Revision Stage | 163 | 76 | 0 | 0 |
| EDUCATION | | | | |
| <RM1,500 | 1,938 | 436 | 267 | 167 |
| RM1,500-RM1,999 | 358 | 266 | 498 | 291 |
| RM2,000-RM2,999 | 299 | 265 | 327 | 162 |
| RM3,000-RM3,999 | 120 | 151 | 116 | 65 |
| RM4,000-RM4,999 | 61 | 56 | 57 | 24 |
| RM5,000-RM5,999 | 18 | 38 | 39 | 13 |
| RM6,000-RM7,999 | 30 | 30 | 37 | 15 |
| RM8,000-RM9,999 | 11 | 10 | 22 | 12 |
| RM10,000-RM12,999 | 3 | 7 | 17 | 5 |
| RM13,000-RM15,999 | 4 | 4 | 13 | 4 |
| >RM15,999 | 9 | 3 | 6 | 1 |
| Revision Stage | 83 | 33 | 21 | 12 |
| SALARY RANGE | | | | |

LOSS OF EMPLOYMENT

| INDICATOR | 2021 | 2022 | 2023 | AS OF 27 SEP 2024 |
|--------------------------------------|-------|-------|-------|----------------------|
| SABAH | 2,934 | 1,299 | 1,420 | 771 |
| OCCUPATION | | | | |
| Managers | 260 | 121 | 132 | 42 |
| Professionals | 408 | 179 | 217 | 62 |
| Technicians | 540 | 162 | 196 | 71 |
| Clerical Support Workers | 393 | 163 | 144 | 103 |
| Service and Sales | 337 | 120 | 263 | 95 |
| Skilled Agriculture | 21 | 8 | 7 | 1 |
| Craft & Related Trades Workers | 64 | 31 | 38 | 21 |
| Plant and Machine Operators | 450 | 307 | 107 | 79 |
| Elementary Occupations | 413 | 190 | 187 | 120 |
| Revision Stage | 48 | 18 | 129 | 177 |
| INDUSTRY | | | | |
| Agriculture, Forestry And Fishing | 44 | 80 | 115 | 34 |
| Mining And Quarrying | 3 | 3 | 2 | 2 |
| Manufacturing | 1,175 | 163 | 102 | 144 |
| Electricity, Gas, Steam | 7 | 3 | 7 | 5 |
| Water Supply, Sewerage & Waste | 3 | 3 | 12 | 6 |
| Construction | 172 | 84 | 120 | 70 |
| Wholesale & Retail | 431 | 226 | 359 | 235 |
| Transportation | 85 | 281 | 225 | 40 |
| Accommodation And F&B | 413 | 76 | 104 | 72 |
| ICT | 31 | 24 | 21 | 3 |
| Financial And Insurance/Takaful | 43 | 9 | 16 | 8 |
| Real Estate | 129 | 23 | 14 | 20 |
| Professional & Technical | 63 | 105 | 69 | 20 |
| Administrative And Support Service | 103 | 24 | 52 | 26 |
| Defence Compulsory Social Security | 2 | 18 | 24 | 5 |
| Education | 78 | 10 | 18 | 5 |
| Human Health And Social Work | 21 | 46 | 13 | 17 |
| Arts, Entertainment And Recreation | 31 | 7 | 15 | 6 |
| Other Service Activities | 98 | 112 | 123 | 50 |
| Activities Of Households | 0 | 2 | 9 | 1 |
| Activities Of Extraterritorial | 2 | 0 | 0 | 2 |
| REASON FOR LOSS OF EMPLOYMENT | | | | |
| Closure of Business / Division | 432 | 496 | 527 | 317 |
| Downsizing | 240 | 90 | 112 | 103 |
| Financial Difficulties | 858 | 103 | 145 | 47 |
| Performance-Based Dismissal | 265 | 193 | 189 | 122 |
| Voluntary Resignation | 173 | 131 | 98 | 68 |
| VSS / MSS / Early Retirement Package | 309 | 83 | 198 | 39 |
| Other Reasons | 657 | 203 | 151 | 75 |