



MINISTRY OF HUMAN RESOURCES



PERKESO



# SELANGOR QUICK FACTS

EMPLOYMENT INSURANCE SYSTEM

AS OF 4 OCTOBER 2024





# QUICK FACTS



## EMPLOYMENT INSURANCE SYSTEM QUICK FACTS AS OF 4 OCTOBER 2024

	2021	2022	2023	2024	TOTAL
Vacancy	739,038	1,462,665	577,246	256,990	3,035,939
Active Vacancies				34,818	
Jobseeker	213,149	122,107	108,404	59,067	502,727
Placement	80,122	57,128	54,846	31,244	223,340
Loss of Employment	21,198	10,546	14,763	11,601	58,108

## PERKESO'S ACTIVE CONTRIBUTORS JULY 2024

Active Employees  
(ACT 4)

2,388,054

Self Employment  
(ACT 789)

97,146

Active Employees  
(ACT 800)

1,688,115

## UNEMPLOYMENT BY STATE AS OF Q2 2024

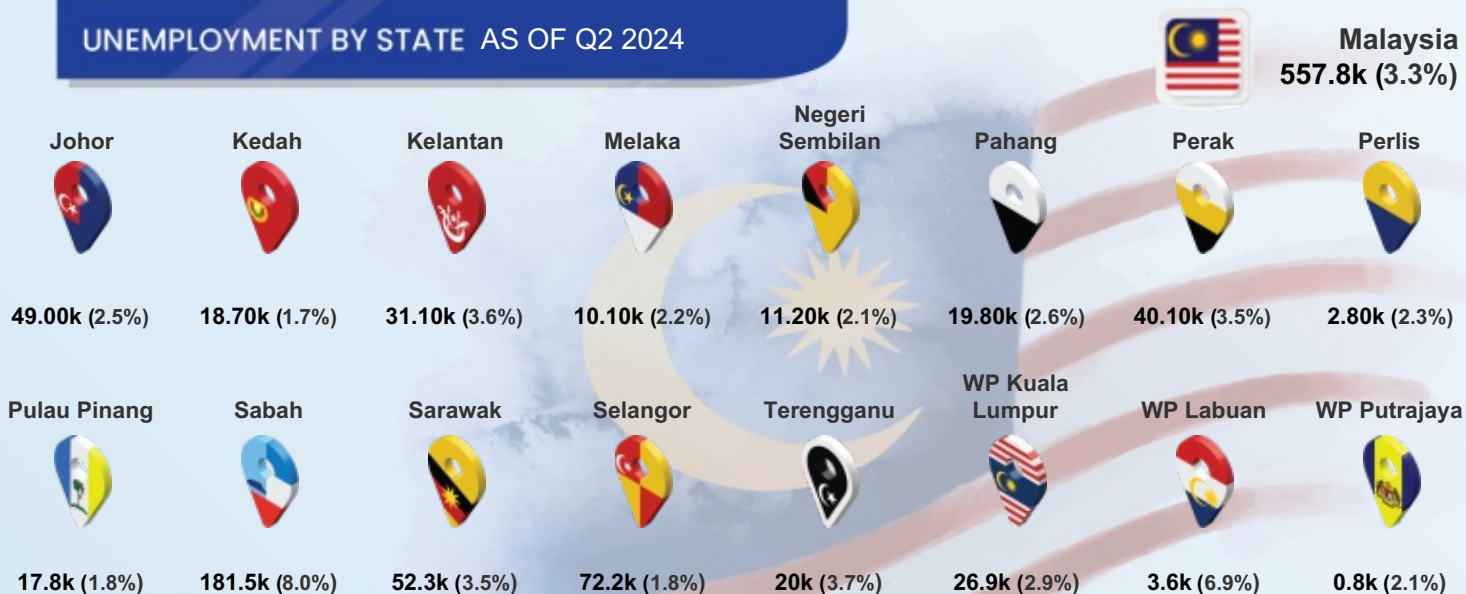

Notes: (%) show unemployment rates

# QUICK FACTS



## MYFUTUREJOBS : VACANCIES

INDICATOR	2021	2022	2023	AS OF 4 OCT 2024
<b>SELANGOR</b>	<b>739,038</b>	<b>1,462,665</b>	<b>577,246</b>	<b>256,990</b>
<b>STATE</b>				
Johor	242,847	820,368	191,623	111,165
Kedah	61,802	134,183	47,744	26,296
Kelantan	53,821	48,311	22,108	11,980
Melaka	62,228	156,513	45,209	26,476
Negeri Sembilan	86,720	181,371	62,360	29,129
Pahang	70,978	148,733	65,222	22,803
Perak	129,613	193,404	68,196	38,264
Perlis	10,429	5,867	4,889	2,534
Pulau Pinang	209,659	421,388	148,163	80,351
Sabah	74,450	98,434	104,003	83,256
Sarawak	266,591	242,245	240,529	235,751
Selangor	739,038	1,462,665	577,246	256,990
Terengganu	41,192	41,250	19,778	13,717
WP Kuala Lumpur	406,719	782,680	397,306	200,867
WP Labuan	7,511	856	832	1,353
WP Putrajaya	16,979	15,150	7,712	8,790
<b>EDUCATION</b>				
Primary	46,263	308,840	75,553	9,530
PMR/PT3	89,220	272,382	48,812	15,941
SPM (O-Level)	372,195	658,422	303,712	115,897
STPM (A-Level)	9,019	10,494	3,387	2,484
Diploma	133,802	133,499	83,314	63,442
Bachelor	85,976	76,297	59,559	47,816
Master	1,833	1,676	1,547	1,076
PhD	730	1,055	1,355	804
Revision Stage	0	0	7	0
<b>SALARY RANGE</b>				
<RM1,500	257,648	441,139	96,408	12,150
RM1,500-RM1,999	193,334	688,183	280,528	73,304
RM2,000-RM2,999	127,690	175,655	110,939	103,102
RM3,000-RM3,999	46,286	43,542	38,002	26,042
RM4,000-RM4,999	9,964	10,207	12,203	11,195
RM5,000-RM5,999	9,195	13,120	14,111	11,625
RM6,000-RM7,999	11,221	14,125	8,802	6,474
RM8,000-RM9,999	7,385	6,959	8,517	6,282
RM10,000-RM12,999	5,444	4,978	3,687	5,490
RM13,000-RM15,999	2,111	1,485	1,404	970
>RM15,999	859	1,554	2,587	356
Revision Stage	67,901	61,718	58	0



## MYFUTUREJOBS : VACANCIES

INDICATOR	2021	2022	2023	AS OF 4 OCT 2024
<b>SELANGOR</b>	<b>739,038</b>	<b>1,462,665</b>	<b>577,246</b>	<b>256,990</b>
<b>OCCUPATION</b>				
Managers	31,620	84,778	36,058	15,564
Professionals	147,618	104,931	87,408	56,571
Technicians	104,877	106,320	131,835	65,124
Clerical Support Workers	59,992	79,858	39,158	34,327
Service & Sales	133,856	158,447	81,757	30,914
Skilled Agriculture	609	6,333	2,916	1,093
Craft & Related Trades Workers	68,819	122,755	23,044	11,908
Plant & Machine Operators	52,340	90,122	25,989	16,853
Elementary Occupations	139,307	709,121	149,081	24,636
<b>INDUSTRY</b>				
Agriculture, Forestry And Fishing	1,344	16,390	6,042	2,004
Mining And Quarrying	1,576	3,287	11,650	570
Manufacturing	171,136	466,751	80,631	41,831
Electricity, Gas, Steam	9,470	3,192	3,746	1,579
Water Supply; Sewerage & Waste	1,896	8,255	2,926	691
Construction	30,367	252,752	54,802	9,226
Wholesale And Retail	98,413	131,812	62,194	24,871
Transportation	46,557	60,637	33,480	20,686
Accommodation And F&B	89,267	171,416	49,870	13,932
ICT	46,707	31,984	36,779	25,735
Financial And Insurance/Takaful	13,364	10,071	75,221	6,999
Real Estate	4,884	4,323	2,395	1,621
Professional & Technical	57,416	58,306	33,715	20,815
Administrative And Support Service	79,904	141,892	58,544	23,874
Defence Compulsory Social Security	1,108	3,143	4,949	3,583
Education	36,496	21,990	14,870	9,937
Human Health And Social Work	13,108	23,411	26,957	42,210
Arts, Entertainment And Recreation	7,700	3,869	5,142	2,846
Other Service Activities	24,560	41,855	12,130	3,568
Activities Of Households	3,744	7,324	1,200	333
Activities Of Extraterritorial	21	5	3	79



# QUICK FACTS



## MYFUTUREJOBS : REGISTRATION OF JOBSEEKERS

INDICATOR	2021	2022	2023	AS OF 4 OCT 2024
<b>SELANGOR</b>	<b>213,149</b>	<b>122,107</b>	<b>108,404</b>	<b>59,067</b>
<b>Johor</b>	105,481	60,832	52,959	33,825
<b>Kedah</b>	53,915	35,935	40,614	29,332
<b>Kelantan</b>	42,694	27,388	29,762	21,528
<b>Melaka</b>	29,338	21,191	18,429	12,180
<b>Negeri Sembilan</b>	38,557	23,494	23,864	14,436
<b>Pahang</b>	39,888	22,108	23,387	16,726
<b>Perak</b>	64,725	39,974	38,861	27,505
<b>Perlis</b>	6,163	4,297	4,545	3,363
<b>Pulau Pinang</b>	48,890	29,004	30,836	19,113
<b>Sabah</b>	70,738	48,510	47,961	35,984
<b>Sarawak</b>	54,536	41,956	42,530	27,558
<b>Selangor</b>	213,149	122,107	108,404	59,067
<b>Terengganu</b>	32,857	20,067	20,181	15,653
<b>WP Kuala Lumpur</b>	81,668	45,279	38,977	20,624
<b>WP Labuan</b>	2,062	1,779	1,738	1,218
<b>WP Putrajaya</b>	2,859	2,051	2,994	1,524
<b>Revision Stage</b>	457	353	399	300
<b>Male</b>	102,306	58,669	52,177	29,464
<b>Female</b>	110,843	63,438	56,227	29,603
<b>&lt;15</b>	20	18	23	18
<b>15 - 19</b>	416	2,612	3,642	4,378
<b>20 - 24</b>	44,297	31,701	32,764	20,253
<b>25 - 29</b>	69,349	36,351	29,900	10,762
<b>30 - 34</b>	36,359	21,480	17,088	7,184
<b>35 - 39</b>	21,668	12,450	10,470	5,128
<b>40 - 44</b>	14,739	7,044	6,098	3,687
<b>45 - 49</b>	10,185	4,533	3,846	2,762
<b>50 - 54</b>	7,299	2,999	2,439	2,020
<b>55 - 59</b>	5,131	1,831	1,338	1,313
<b>60 - 64</b>	2,608	777	596	722
<b>&gt;64</b>	1,059	299	197	839
<b>Revision Stage</b>	19	12	3	1



STATE



AGE GROUP

## MYFUTUREJOBS : REGISTRATION OF JOBSEEKERS



QUICK  
FACTS

INDICATOR	2021	2022	2023	AS OF 4 OCT 2024
SELANGOR	213,149	122,107	108,404	59,067
<b>EDUCATION</b>				
Primary	1,555	732	752	985
PMR/PT3	4,089	1,437	1,332	1,062
SPM (O-Level)	60,584	19,986	20,795	11,681
STPM (A-Level)	4,156	2,010	1,658	1,174
Diploma	36,380	20,611	20,019	11,138
Bachelor	49,490	30,221	26,096	13,141
Master	5,493	3,046	2,454	1,250
PhD	552	398	274	155
Revision Stage	50,850	43,666	35,024	18,481
<b>OKU</b>				
Total	185	206	785	890
Hearing impairment	29	15	60	69
Learning disability	20	19	117	122
Mental disability	27	20	78	68
Multiple disability	7	9	44	39
Physical disability	95	133	408	489
Speech impairment	1	2	23	9
Visual impairment	6	8	55	94

# QUICK FACTS



## MYFUTUREJOBS : PLACEMENT

INDICATOR	2021	2022	2023	AS OF 20 SEP 2024	
<b>STATE</b>	<b>SELANGOR</b>	<b>80,122</b>	<b>57,128</b>	<b>54,846</b>	<b>31,244</b>
	Johor	39,725	33,037	19,853	15,026
	Kedah	11,963	11,416	8,896	7,655
	Kelantan	5,336	17,834	3,439	3,187
	Melaka	9,084	8,104	6,314	4,963
	Negeri Sembilan	9,095	7,226	6,834	4,930
	Pahang	7,942	6,524	5,739	5,134
	Perak	17,437	15,917	9,108	7,376
	Perlis	1,126	1,047	910	869
	Pulau Pinang	29,385	21,588	18,028	11,706
	Sabah	6,977	19,297	11,957	7,448
	Sarawak	13,336	15,443	11,568	7,719
	Selangor	80,122	57,128	54,846	31,244
	Terengganu	8,414	5,427	4,366	3,270
	WP Kuala Lumpur	64,750	67,439	37,832	19,200
	WP Labuan	452	687	598	340
	WP Putrajaya	15,720	5,930	987	2,538
	Revision Stage	0	0	13,639	8,999
<b>GENDER</b>	Male	44,757	30,144	28,778	16,602
	Female	35,365	26,984	26,068	14,642
<b>OKU</b>	Total Disabled Person	236	483	413	435
<b>AGE GROUP</b>	<15	2	0	0	0
	15 - 19	7,826	3,915	1,371	686
	20 - 24	25,392	13,752	16,723	10,205
	25 - 29	17,003	11,439	18,047	5,392
	30 - 34	8,910	7,733	7,853	3,025
	35 - 39	6,727	6,201	4,340	4,306
	40 - 44	5,388	5,003	2,734	2,806
	45 - 49	3,705	3,954	1,923	1,916
	50 - 54	2,542	2,957	1,114	1,122
	55 - 59	1,589	1,765	482	459
	60 - 64	711	305	259	629
	>64	327	104	0	688
	Revision Stage	0	0	0	10
<b>EDUCATION</b>	Primary	925	690	588	704
	PMR/PT3	2,278	1,524	1,292	783
	SPM (O-Level)	30,100	16,533	15,947	9,911
	STPM (A-Level)	2,042	1,246	1,122	596
	Diploma	14,133	11,572	10,099	6,469
	Bachelor	12,915	11,351	13,175	6,702
	Master	1,152	1,141	1,055	726
	PhD	93	66	97	92
	Revision Stage	16,484	13,005	11,471	5,261

## MYFUTUREJOBS : PLACEMENT

QUICK  
FACTS

INDICATOR	2021	2022	2023	AS OF 20 SEP 2024
<b>SELANGOR</b>	<b>80,122</b>	<b>57,128</b>	<b>54,846</b>	<b>31,244</b>
<b>SALARY RANGE</b>				
<RM1,500	13,556	5,468	9,016	3,059
RM1,500-RM1,999	30,007	15,115	15,690	9,658
RM2,000-RM2,999	16,540	9,616	16,161	6,849
RM3,000-RM3,999	7,837	4,775	6,835	3,129
RM4,000-RM4,999	3,000	6,455	2,983	1,953
RM5,000-RM5,999	1,917	1,337	2,845	2,614
RM6,000-RM7,999	1,781	513	214	348
RM8,000-RM9,999	1,030	271	129	191
RM10,000-RM12,999	773	223	96	136
RM13,000-RM15,999	197	40	33	97
>RM15,999	247	52	62	143
Revision Stage	3,237	13,263	782	3,067
<b>OCCUPATION</b>				
Managers	7,060	2,183	3,550	2,754
Professionals	17,808	5,223	12,288	6,459
Technicians	12,797	9,935	10,223	3,905
Clerical Support Workers	7,302	1,638	3,922	3,856
Service and Sales	13,124	14,563	7,782	3,828
Skilled Agriculture	633	85	675	13
Craft and related Trades Workers	2,026	533	2,449	684
Plant and Machine Operators	6,735	3,540	3,286	2,462
Elementary Occupations	7,970	1,558	6,504	2,528
Revision Stage	4,667	17,870	4,167	4,755
<b>INDUSTRY</b>				
Agriculture, Forestry And Fishing	291	197	205	125
Mining & Quarrying	149	122	144	67
Manufacturing	13,525	10,798	9,822	5,582
Electricity, Gas, Steam	716	220	351	177
Water Supply, Sewerage & Waste	501	206	252	91
Construction	3,259	1,553	2,498	1,550
Wholesale And Retail	7,151	5,938	9,067	5,098
Transportation	5,445	3,466	3,078	2,803
Accommodation And F&B	8,494	6,215	4,072	2,050
ICT	5,336	3,979	1,891	1,127
Financial And Insurance/Takaful	1,296	760	675	409
Real Estate	1,340	280	403	315
Professional & Technical	3,202	2,873	4,774	2,028
Administrative And Support Service	3,609	2,415	1,971	1,170
Defence Compulsory Social Security	1,683	3,312	4,111	2,582
Education	4,314	1,239	1,586	912
Human Health And Social Work	1,671	703	1,345	600
Arts, Entertainment And Recreation	1,180	354	264	119
Other Service Activities	12,882	6,198	6,961	2,669
Activities Of Households	475	277	160	66
Activities Of Extraterritorial	129	131	94	31
Revision Stage	3,474	5,892	1,122	1,673



# QUICK FACTS



## LOSS OF EMPLOYMENT

INDICATOR	2021	2022	2023	AS OF 4 OCT 2024
<b>SELANGOR</b>	<b>21,198</b>	<b>10,546</b>	<b>14,763</b>	<b>11,601</b>
Johor	5,145	3,199	5,099	3,472
Kedah	2,932	1,189	1,750	2,029
Kelantan	374	666	560	500
Melaka	987	543	1,806	770
Negeri Sembilan	1,079	632	1,432	935
Pahang	861	659	1,066	717
Perak	2,675	1,664	1,647	1,488
Perlis	146	40	140	195
Pulau Pinang	3,529	2,112	5,844	7,827
Sabah	2,934	1,299	1,420	791
Sarawak	1,982	1,065	2,410	2,307
Selangor	21,198	10,546	14,763	11,601
Terengganu	704	817	502	536
WP Kuala Lumpur	16,488	9,766	11,116	9,265
WP Labuan	220	110	123	94
WP Putrajaya	106	75	304	84
Revision Stage	0	6	0	17
<b>GENDER</b>				
Male	12,006	6,459	9,094	7,296
Female	9,192	4,087	5,669	4,305
<b>EDUCATION</b>				
Primary	469	239	812	612
PMR/PT3	1,208	556	762	694
SPM (O-Level)	6,786	3,938	5,078	4,290
STPM (A-Level)	558	222	334	195
Diploma	5,628	2,584	3,701	2,615
Bachelor	5,139	2,303	3,578	2,764
Master	686	328	463	390
PhD	58	24	35	41
Revision Stage	666	352	0	0
<b>SALARY RANGE</b>				
<RM1,500	2,635	1,379	802	487
RM1,500-RM1,999	2,478	1,437	2,205	1,369
RM2,000-RM2,999	4,872	2,441	3,575	2,772
RM3,000-RM3,999	4,292	1,988	2,520	2,111
RM4,000-RM4,999	2,179	966	1,602	1,501
RM5,000-RM5,999	1,249	579	950	935
RM6,000-RM7,999	1,296	645	1,113	898
RM8,000-RM9,999	750	320	585	451
RM10,000-RM12,999	485	247	474	344
RM13,000-RM15,999	274	120	241	187
>RM15,999	396	223	469	317
Revision Stage	292	201	227	229



## LOSS OF EMPLOYMENT

INDICATOR	2021	2022	2023	AS OF 4 OCT 2024
<b>SELANGOR</b>	<b>21,198</b>	<b>10,546</b>	<b>14,763</b>	<b>11,601</b>
<b>OCCUPATION</b>				
Managers	3,759	1,805	2,631	1,756
Professionals	6,807	3,032	4,545	2,897
Technicians	4,084	2,002	2,365	1,782
Clerical Support Workers	1,483	729	840	605
Service and Sales	1,241	430	934	498
Skilled Agriculture	6	0	3	1
Craft & Related Trades Workers	350	178	414	167
Plant and Machine Operators	2,419	1,460	1,922	1,879
Elementary Occupations	940	853	1,017	1,879
Revision Stage	109	57	92	137
<b>INDUSTRY</b>				
Agriculture, Forestry And Fishing	82	59	104	26
Mining And Quarrying	114	73	45	1
Manufacturing	4,784	2,594	3,287	2,948
Electricity, Gas, Steam	124	80	34	46
Water Supply, Sewerage & Waste	47	17	43	35
Construction	1,729	763	1,257	779
Wholesale & Retail	3,781	1,664	2,429	2,288
Transportation	1,524	1,287	2,232	1,042
Accommodation And F&B	1,058	229	285	410
ICT	2,267	719	886	1,185
Financial And Insurance/Takaful	278	113	151	334
Real Estate	424	153	114	242
Professional & Technical	2,055	1,178	991	959
Administrative And Support Service	1,285	515	787	684
Defence Compulsory Social Security	13	118	479	86
Education	705	185	155	118
Human Health And Social Work	205	153	166	177
Arts, Entertainment And Recreation	111	36	53	24
Other Service Activities	600	594	1,233	213
Activities Of Households	2	12	19	4
Activities Of Extraterritorial	10	4	13	0
<b>REASON FOR LOSS OF EMPLOYMENT</b>				
Closure of Business / Division	3,598	2,606	3,314	2,950
Downsizing	4,273	1,818	3,472	2,816
Financial Difficulties	1,884	701	1,168	610
Performance-Based Dismissal	2,535	1,084	1,526	1,045
Voluntary Resignation	2,065	1,384	1,185	816
VSS / MSS / Early Retirement Package	4,260	1,902	2,003	2,116
Other Reasons	2,583	1,051	2,095	1,248