



MINISTRY OF HUMAN RESOURCES



PERKESO



NEGERI SEMBILAN



QUICK FACTS

EMPLOYMENT INSURANCE SYSTEM

AS OF 4 OCTOBER 2024



QUICK FACTS



EMPLOYMENT INSURANCE SYSTEM QUICK FACTS AS OF 4 OCTOBER 2024

	2021	2022	2023	2024	TOTAL
Vacancy	86,720	181,371	62,360	29,129	359,580
Active Vacancies				2,667	
Jobseeker	38,557	23,494	23,864	14,436	100,351
Placement	9,095	7,226	6,834	4,930	28,085
Loss of Employment	1,079	632	1,432	935	4,078

PERKESO'S ACTIVE CONTRIBUTORS JULY 2024

Active Employees (ACT 4)
211,783

Self Employment (ACT 789)
14,776

Active Employees (ACT 800)
136,729

UNEMPLOYMENT BY STATE AS OF Q2 2024

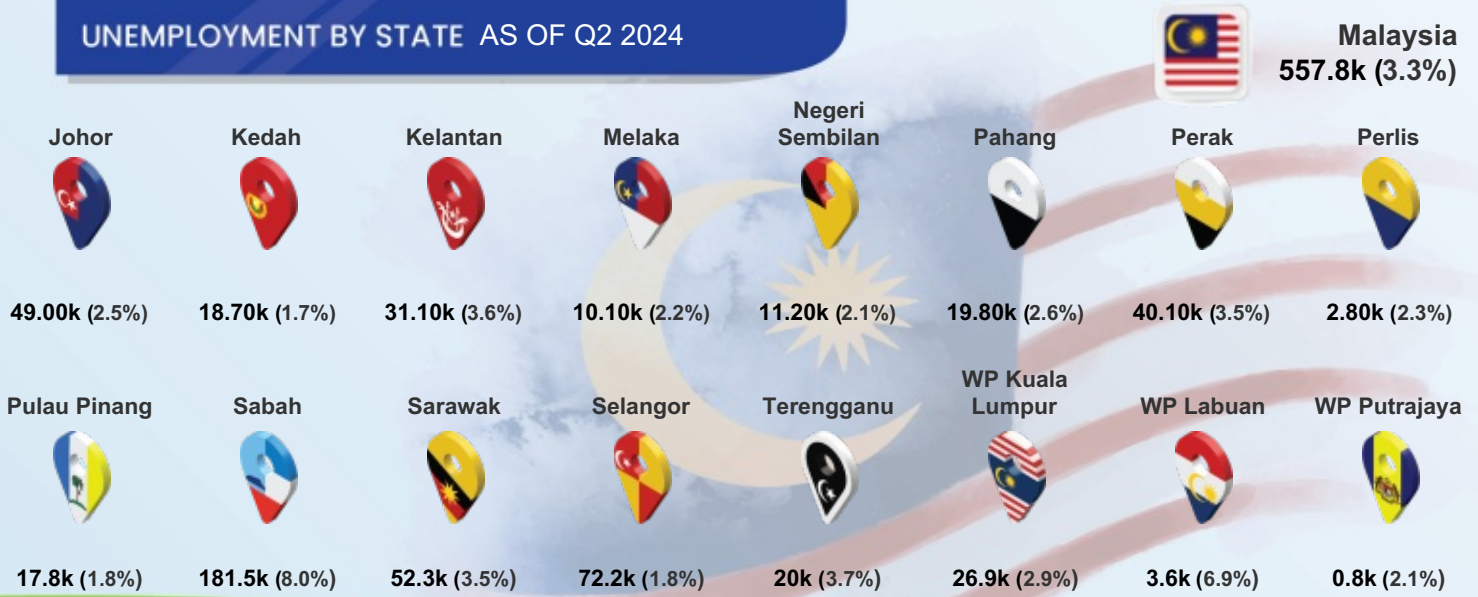

Notes: (%) show unemployment rates

QUICK FACTS



MYFUTUREJOBS : VACANCIES

INDICATOR	2021	2022	2023	AS OF 4 OCT 2024
NEGERI SEMBILAN	86,720	181,371	62,360	29,129
Johor	242,847	820,368	191,623	111,165
Kedah	61,802	134,183	47,744	26,296
Kelantan	53,821	48,311	22,108	11,980
Melaka	62,228	156,513	45,209	26,476
Negeri Sembilan	86,720	181,371	62,360	29,129
Pahang	70,978	148,733	65,222	22,803
Perak	129,613	193,404	68,196	38,264
Perlis	10,429	5,867	4,889	2,534
Pulau Pinang	209,659	421,388	148,163	80,351
Sabah	74,450	98,434	104,003	83,256
Sarawak	266,591	242,245	240,529	235,751
Selangor	739,038	1,462,665	577,246	256,990
Terengganu	41,192	41,250	19,778	13,717
WP Kuala Lumpur	406,719	782,680	397,306	200,867
WP Labuan	7,511	856	832	1,353
WP Putrajaya	16,979	15,150	7,712	8,790
STATE				
Primary	13,048	45,880	10,564	2,419
PMR/PT3	20,889	35,281	5,509	1,456
SPM (O-Level)	38,516	83,423	32,233	13,596
STPM (A-Level)	975	1,621	342	192
Diploma	9,346	10,191	8,749	6,610
Bachelor	3,795	4,809	4,660	4,608
Master	96	79	207	158
PhD	55	87	94	90
Revision Stage	0	0	2	0
EDUCATION				
<RM1,500	44,388	61,591	12,099	1,319
RM1,500-RM1,999	22,201	92,857	34,716	11,271
RM2,000-RM2,999	8,339	15,749	7,640	11,728
RM3,000-RM3,999	7,024	2,968	2,344	2,382
RM4,000-RM4,999	449	504	3,714	1,372
RM5,000-RM5,999	337	411	447	429
RM6,000-RM7,999	259	309	548	299
RM8,000-RM9,999	242	259	220	159
RM10,000-RM12,999	148	121	121	63
RM13,000-RM15,999	29	31	297	63
>RM15,999	186	801	208	44
Revision Stage	3,118	5,770	6	0
SALARY RANGE				

MYFUTUREJOBS : VACANCIES

QUICK
FACTS

INDICATOR	2021	2022	2023	AS OF 4 OCT 2024
NEGERI SEMBILAN	86,720	181,371	62,360	29,129
OCCUPATION				
Managers	2,805	7,361	2,355	2,398
Professionals	9,690	12,284	18,227	4,432
Technicians	7,144	10,116	9,448	9,421
Clerical Support Workers	3,069	4,181	2,466	2,343
Service & Sales	16,802	14,881	6,421	3,432
Skilled Agriculture	182	1,722	234	69
Craft & Related Trades Workers	4,751	9,353	1,607	925
Plant & Machine Operators	13,846	21,215	2,698	1,254
Elementary Occupations	28,431	100,258	18,904	4,855
INDUSTRY				
Agriculture, Forestry And Fishing	1,728	11,152	1,173	461
Mining And Quarrying	43	124	52	42
Manufacturing	26,157	83,915	10,959	6,177
Electricity, Gas, Steam	163	833	210	208
Water Supply; Sewerage & Waste	541	1,119	1,270	253
Construction	2,689	23,668	5,472	1,338
Wholesale And Retail	7,336	11,508	5,069	4,644
Transportation	1,288	987	1,107	592
Accommodation And F&B	16,631	14,125	3,982	1,683
ICT	1,374	1,013	14,322	246
Financial And Insurance/Takaful	655	1,610	3,924	1,726
Real Estate	174	690	274	266
Professional & Technical	2,356	6,024	1,087	1,081
Administrative And Support Service	13,595	15,468	5,858	912
Defence Compulsory Social Security	6	0	80	316
Education	3,210	1,906	2,362	1,301
Human Health And Social Work	1,256	2,995	1,283	6,437
Arts, Entertainment And Recreation	110	150	161	52
Other Service Activities	7,407	3,993	3,688	1,388
Activities Of Households	0	91	27	2
Activities Of Extraterritorial	1	0	0	4

QUICK FACTS



MYFUTUREJOBS : REGISTRATION OF JOBSEEKERS

INDICATOR	2021	2022	2023	AS OF 4 OCT 2024
NEGERI SEMBILAN	38,557	23,494	23,864	14,436
Johor	105,481	60,832	52,959	33,825
Kedah	53,915	35,935	40,614	29,332
Kelantan	42,694	27,388	29,762	21,528
Melaka	29,338	21,191	18,429	12,180
Negeri Sembilan	38,557	23,494	23,864	14,436
Pahang	39,888	22,108	23,387	16,726
Perak	64,725	39,974	38,861	27,505
Perlis	6,163	4,297	4,545	3,363
Pulau Pinang	48,890	29,004	30,836	19,113
Sabah	70,738	48,510	47,961	35,984
Sarawak	54,536	41,956	42,530	27,558
Selangor	213,149	122,107	108,404	59,067
Terengganu	32,857	20,067	20,181	15,653
WP Kuala Lumpur	81,668	45,279	38,977	20,624
WP Labuan	2,062	1,779	1,738	1,218
WP Putrajaya	2,859	2,051	2,994	1,524
Revision Stage	457	353	399	300
Male	17,987	11,526	11,259	7,083
Female	20,570	11,968	12,605	7,353
<15	5	3	6	2
15 - 19	70	593	1,011	1,245
20 - 24	9,442	7,002	8,045	5,453
25 - 29	12,663	6,793	6,223	2,432
30 - 34	6,201	3,815	3,399	1,572
35 - 39	3,491	2,166	2,239	1,187
40 - 44	2,288	1,300	1,261	863
45 - 49	1,617	774	748	648
50 - 54	1,161	521	477	393
55 - 59	814	335	283	273
60 - 64	528	136	132	164
>64	270	56	39	203
Revision Stage	7	0	1	1



STATE



GENDER

AGE
GROUP

MYFUTUREJOBS : REGISTRATION OF JOBSEEKERS



QUICK FACTS

INDICATOR	2021	2022	2023	AS OF 4 OCT 2024
NEGERI SEMBILAN	38,557	23,494	23,864	14,436
 EDUCATION				
Primary	493	156	229	334
PMR/PT3	1,003	424	548	318
SPM (O-Level)	12,037	4,401	5,570	2,880
STPM (A-Level)	765	401	393	334
Diploma	5,921	3,992	4,304	2,436
Bachelor	7,159	4,526	4,503	2,352
Master	625	339	317	147
PhD	53	41	39	17
Revision Stage	10,501	9,214	7,961	5,618
 OKU				
Total	98	109	220	299
Hearing impairment	11	17	14	17
Learning disability	6	13	25	49
Mental disability	20	19	43	27
Multiple disability	1	3	13	9
Physical disability	56	54	104	185
Speech impairment	2	0	3	3
Visual impairment	2	3	18	9

QUICK FACTS



MYFUTUREJOBS : PLACEMENT

INDICATOR	2021	2022	2023	AS OF 20 SEP 2024
NEGERI SEMBILAN	9,095	7,226	6,834	4,930
Johor	39,725	33,037	19,853	15,026
Kedah	11,963	11,416	8,896	7,655
Kelantan	5,336	17,834	3,439	3,187
Melaka	9,084	8,104	6,314	4,963
Negeri Sembilan	9,095	7,226	6,834	4,930
Pahang	7,942	6,524	5,739	5,134
Perak	17,437	15,917	9,108	7,376
Perlis	1,126	1,047	910	869
Pulau Pinang	29,385	21,588	18,028	11,706
Sabah	6,977	19,297	11,957	7,448
Sarawak	13,336	15,443	11,568	7,719
Selangor	80,122	57,128	54,846	31,244
Terengganu	8,414	5,427	4,366	3,270
WP Kuala Lumpur	64,750	67,439	37,832	19,200
WP Labuan	452	687	598	340
WP Putrajaya	15,720	5,930	987	2,538
Revision Stage	0	0	13,639	8,999
Male	5,311	4,243	3,532	2,653
Female	3,784	2,983	3,302	2,277
Total Disabled Person	55	181	114	113
<15	0	0	0	1
15 - 19	844	434	273	76
20 - 24	2,605	1,913	2,029	1,560
25 - 29	1,738	1,656	2,035	862
30 - 34	1,027	1,009	987	496
35 - 39	798	694	553	678
40 - 44	622	533	393	463
45 - 49	556	410	245	271
50 - 54	406	320	171	168
55 - 59	294	213	105	106
60 - 64	141	30	43	114
>64	64	14	0	132
Revision Stage	0	0	0	3
Primary	236	98	179	223
PMR/PT3	554	283	269	268
SPM (O-Level)	4,054	2,471	2,585	1,667
STPM (A-Level)	204	220	115	82
Diploma	1,508	1,813	1,402	1,067
Bachelor	974	1,254	1,145	810
Master	94	100	69	58
PhD	4	5	4	14
Revision Stage	1,467	982	1,066	741

MYFUTUREJOBS : PLACEMENT

INDICATOR	2021	2022	2023	AS OF 20 SEP 2024
NEGERI SEMBILAN	9,095	7,226	6,834	4,930
<RM1,500	1,519	1,024	742	335
RM1,500-RM1,999	4,479	1,809	3,515	2,296
RM2,000-RM2,999	1,501	979	1,577	956
RM3,000-RM3,999	505	386	527	494
RM4,000-RM4,999	214	428	163	176
RM5,000-RM5,999	115	73	169	237
RM6,000-RM7,999	123	23	17	9
RM8,000-RM9,999	59	10	5	10
RM10,000-RM12,999	50	9	2	7
RM13,000-RM15,999	14	4	0	3
>RM15,999	13	5	9	1
Revision Stage	503	2,476	108	406
Managers	474	138	312	245
Professionals	1,646	799	1,293	721
Technicians	1,295	1,579	1,481	655
Clerical Support Workers	595	345	476	649
Service and Sales	1,733	955	1,000	437
Skilled Agriculture	476	15	48	17
Craft and related Trades Workers	265	49	236	212
Plant and Machine Operators	836	698	753	699
Elementary Occupations	1,218	205	758	536
Revision Stage	557	2,443	477	759
Agriculture, Forestry And Fishing	161	42	46	116
Mining & Quarrying	20	44	19	29
Manufacturing	1,971	1,947	2,237	1,434
Electricity, Gas, Steam	32	70	36	26
Water Supply, Sewerage & Waste	17	15	33	15
Construction	411	180	330	267
Wholesale And Retail	550	583	807	478
Transportation	318	222	189	181
Accommodation And F&B	643	513	536	338
ICT	320	85	76	63
Financial And Insurance/Takaful	164	73	104	77
Real Estate	38	18	29	27
Professional & Technical	150	195	338	233
Administrative And Support Service	459	374	291	100
Defence Compulsory Social Security	144	259	269	432
Education	514	152	292	176
Human Health And Social Work	142	111	261	115
Arts, Entertainment And Recreation	64	14	19	20
Other Service Activities	2,379	514	756	466
Activities Of Households	99	36	18	8
Activities Of Extraterritorial	1	10	12	0
Revision Stage	498	1,769	136	329



SALARY RANGE



OCCUPATION



INDUSTRY

QUICK FACTS



LOSS OF EMPLOYMENT

INDICATOR	2021	2022	2023	AS OF 4 OCT 2024
NEGERI SEMBILAN	1,079	632	1,432	935
Johor	5,145	3,199	5,099	3,472
Kedah	2,932	1,189	1,750	2,029
Kelantan	374	666	560	500
Melaka	987	543	1,806	770
Negeri Sembilan	1,079	632	1,432	935
Pahang	861	659	1,066	717
Perak	2,675	1,664	1,647	1,488
Perlis	146	40	140	195
Pulau Pinang	3,529	2,112	5,844	7,827
Sabah	2,934	1,299	1,420	791
Sarawak	1,982	1,065	2,410	2,307
Selangor	21,198	10,546	14,763	11,601
Terengganu	704	817	502	536
WP Kuala Lumpur	16,488	9,766	11,116	9,265
WP Labuan	220	110	123	94
WP Putrajaya	106	75	304	84
Revision Stage	0	6	0	17
GENDER				
Male	653	395	742	567
Female	426	237	690	368
EDUCATION				
Primary	35	19	76	68
PMR/PT3	73	43	94	65
SPM (O-Level)	358	283	640	433
STPM (A-Level)	27	8	30	14
Diploma	293	142	291	203
Bachelor	223	90	270	143
Master	32	22	29	7
PhD	2	4	2	2
Revision Stage	36	21	0	0
SALARY RANGE				
<RM1,500	216	128	236	71
RM1,500-RM1,999	147	115	358	166
RM2,000-RM2,999	238	164	431	250
RM3,000-RM3,999	178	70	134	137
RM4,000-RM4,999	80	34	53	92
RM5,000-RM5,999	56	22	44	74
RM6,000-RM7,999	67	34	40	53
RM8,000-RM9,999	30	12	23	25
RM10,000-RM12,999	18	8	14	11
RM13,000-RM15,999	14	8	8	10
>RM15,999	21	11	23	14
Revision Stage	14	26	68	32



QUICK FACTS

LOSS OF EMPLOYMENT

INDICATOR	2021	2022	2023	AS OF 4 OCT 2024
NEGERI SEMBILAN	1,079	632	1,432	935
OCCUPATION				
Managers	153	73	123	98
Professionals	306	149	304	158
Technicians	202	125	202	191
Clerical Support Workers	119	44	69	58
Service and Sales	75	18	67	41
Skilled Agriculture	0	0	4	1
Craft & Related Trades Workers	27	20	15	26
Plant and Machine Operators	150	125	325	220
Elementary Occupations	44	75	319	141
Revision Stage	3	3	4	1
INDUSTRY				
Agriculture, Forestry And Fishing	7	7	259	7
Mining And Quarrying	3	1	1	2
Manufacturing	439	271	621	606
Electricity, Gas, Steam	2	3	0	0
Water Supply, Sewerage & Waste	2	3	3	4
Construction	114	34	46	52
Wholesale & Retail	138	76	165	80
Transportation	26	22	14	17
Accommodation And F&B	32	15	21	26
ICT	17	9	104	12
Financial And Insurance/Takaful	9	0	5	13
Real Estate	15	13	8	10
Professional & Technical	64	24	21	16
Administrative And Support Service	78	62	26	40
Defence Compulsory Social Security	1	12	29	4
Education	65	24	12	13
Human Health And Social Work	20	23	15	16
Arts, Entertainment And Recreation	5	3	0	1
Other Service Activities	42	27	44	16
Activities Of Households	0	3	38	0
REASON FOR LOSS OF EMPLOYMENT				
Closure of Business / Division	185	158	596	273
Downsizing	146	66	320	213
Financial Difficulties	121	57	73	29
Performance-Based Dismissal	169	60	116	69
Voluntary Resignation	113	151	87	63
VSS / MSS / Early Retirement Package	153	77	115	209
Other Reasons	192	63	125	79