



MINISTRY OF HUMAN RESOURCES



PERKESO



JOHOR QUICK FACTS

EMPLOYMENT INSURANCE SYSTEM

AS OF 6 DECEMBER 2024



QUICK FACTS



EMPLOYMENT INSURANCE SYSTEM QUICK FACTS AS OF 6 DECEMBER 2024

	2021	2022	2023	2024	TOTAL
Vacancy	242,847	820,368	191,623	136,689	1,391,527
Active Vacancies				12,840	
Jobseeker	105,481	60,832	52,959	40,606	259,878
Placement	39,725	33,037	19,853	21,201	113,816
Loss of Employment	5,145	3,199	5,099	4,337	17,780

PERKESO'S ACTIVE CONTRIBUTORS SEPTEMBER 2024

**Active Employees
(ACT 4)**
1,045,266

**Self Employment
(ACT 789)**
50,455

**Active Employees
(ACT 800)**
637,725

UNEMPLOYMENT BY STATE AS OF Q3 2024

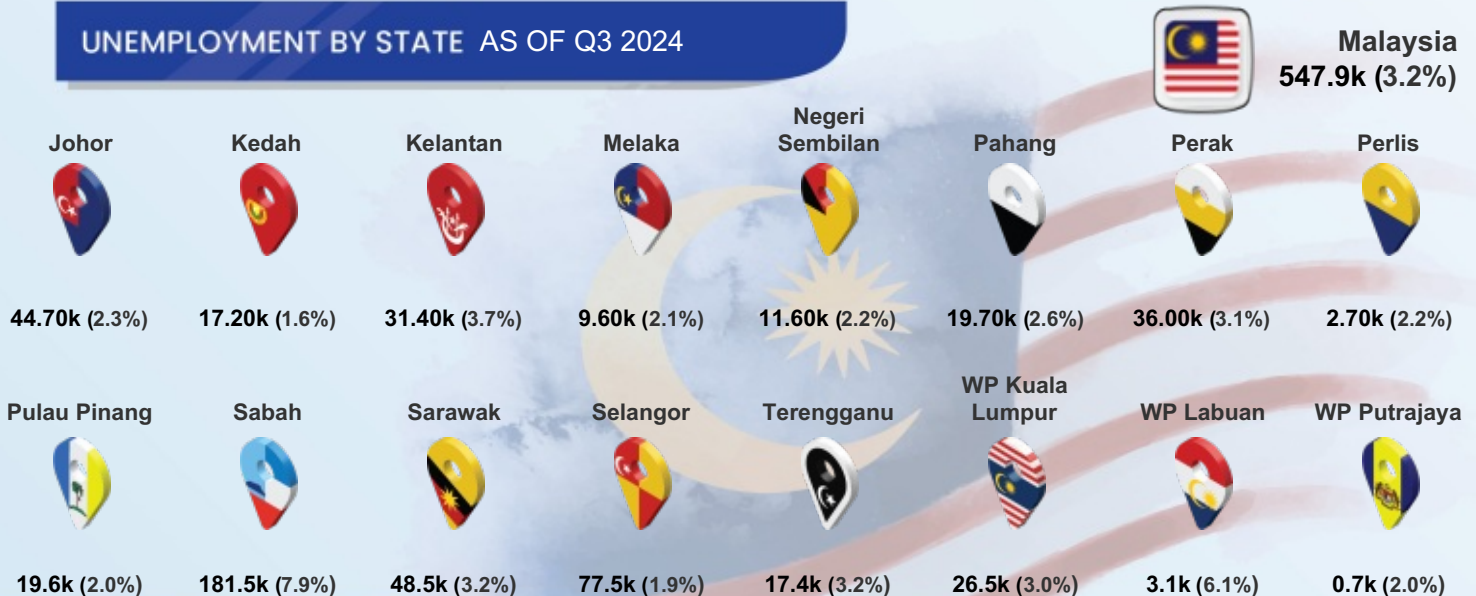

Notes: (%) show unemployment rates

QUICK FACTS



MYFUTUREJOBS : VACANCIES

INDICATOR	2021	2022	2023	AS OF 6 DEC 2024
JOHOR	242,847	820,368	191,623	136,689
STATE				
Johor	242,847	820,368	191,623	136,689
Kedah	61,802	134,183	47,744	31,787
Kelantan	53,821	48,311	22,108	14,824
Melaka	62,228	156,513	45,209	39,163
Negeri Sembilan	86,720	181,371	62,360	35,262
Pahang	70,978	148,733	65,222	30,506
Perak	129,613	193,404	68,196	46,872
Perlis	10,429	5,867	4,889	4,196
Pulau Pinang	209,659	421,388	148,163	96,113
Sabah	74,450	98,434	104,003	108,042
Sarawak	266,591	242,245	240,529	296,207
Selangor	739,038	1,462,665	577,246	323,271
Terengganu	41,192	41,250	19,778	17,413
WP Kuala Lumpur	406,719	782,680	397,306	242,231
WP Labuan	7,511	856	832	1,758
WP Putrajaya	16,979	15,150	7,712	10,560
EDUCATION				
Primary	30,420	153,732	28,879	4,765
PMR/PT3	49,639	231,874	19,346	11,604
SPM (O-Level)	118,432	371,920	94,673	68,663
STPM (A-Level)	2,736	4,448	2,559	1,709
Diploma	27,235	42,885	32,339	27,692
Bachelor	13,881	15,174	13,468	21,947
Master	392	144	284	220
PhD	112	191	52	89
Revision Stage	0	0	23	0
SALARY RANGE				
<RM1,500	97,614	318,905	19,904	4,040
RM1,500-RM1,999	55,964	359,613	110,276	51,401
RM2,000-RM2,999	43,932	81,233	36,763	46,964
RM3,000-RM3,999	15,539	12,235	11,839	11,348
RM4,000-RM4,999	2,614	3,472	3,663	4,406
RM5,000-RM5,999	2,899	4,086	3,942	11,262
RM6,000-RM7,999	1,300	2,871	2,683	2,905
RM8,000-RM9,999	1,965	1,258	1,106	2,209
RM10,000-RM12,999	923	678	903	1,394
RM13,000-RM15,999	270	205	329	589
>RM15,999	189	266	202	171
Revision Stage	19,638	35,546	13	0



MYFUTUREJOBS : VACANCIES

INDICATOR	2021	2022	2023	AS OF 6 DEC 2024
JOHOR	242,847	820,368	191,623	136,689
OCCUPATION				
Managers	10,120	17,615	13,453	13,021
Professionals	30,766	35,730	29,024	21,496
Technicians	24,242	39,700	24,975	34,768
Clerical Support Workers	15,336	23,183	16,034	13,831
Service & Sales	28,515	54,607	25,593	16,641
Skilled Agriculture	717	8,671	1,434	76
Craft & Related Trades Workers	20,685	43,031	7,113	6,458
Plant & Machine Operators	32,049	80,247	16,697	9,626
Elementary Occupations	80,417	517,584	57,300	20,772
INDUSTRY				
Agriculture, Forestry And Fishing	4,388	47,962	7,175	1,280
Mining And Quarrying	196	331	231	395
Manufacturing	100,065	441,181	58,358	41,998
Electricity, Gas, Steam	641	2,617	528	472
Water Supply; Sewerage & Waste	739	5,320	2,494	561
Construction	12,538	98,692	17,700	10,987
Wholesale And Retail	22,403	39,452	18,298	13,375
Transportation	12,330	33,911	4,043	3,202
Accommodation And F&B	24,085	47,396	19,017	8,009
ICT	5,406	3,308	12,677	3,245
Financial And Insurance/Takaful	8,431	5,795	6,928	3,116
Real Estate	1,383	2,667	1,647	670
Professional & Technical	14,795	15,176	13,456	11,181
Administrative And Support Service	18,698	39,705	12,348	10,906
Defence Compulsory Social Security	93	586	358	2,419
Education	5,669	5,270	3,806	4,383
Human Health And Social Work	2,217	6,017	4,279	15,643
Arts, Entertainment And Recreation	530	563	730	954
Other Service Activities	7,280	21,564	6,789	3,725
Activities Of Households	951	2,836	761	166
Activities Of Extraterritorial	9	19	0	2

QUICK FACTS



MYFUTUREJOBS : REGISTRATION OF JOBSEEKERS

INDICATOR	2021	2022	2023	AS OF 6 DEC 2024
JOHOR	105,481	60,832	52,959	40,606
Johor	105,481	60,832	52,959	40,606
Kedah	53,915	35,935	40,614	34,212
Kelantan	42,694	27,388	29,762	24,268
Melaka	29,338	21,191	18,429	14,077
Negeri Sembilan	38,557	23,494	23,864	16,776
Pahang	39,888	22,108	23,387	20,332
Perak	64,725	39,974	38,861	32,903
Perlis	6,163	4,297	4,545	3,848
Pulau Pinang	48,890	29,004	30,836	22,647
Sabah	70,738	48,510	47,961	41,286
Sarawak	54,536	41,956	42,530	32,196
Selangor	213,149	122,107	108,404	67,929
Terengganu	32,857	20,067	20,181	18,094
WP Kuala Lumpur	81,668	45,279	38,977	24,339
WP Labuan	2,062	1,779	1,738	1,411
WP Putrajaya	2,859	2,051	2,994	1,774
Revision Stage	457	353	399	371
GENDER				
Male	51,113	29,280	25,188	21,044
Female	54,368	31,552	27,771	19,562
AGE GROUP				
<15	6	10	6	15
15 - 19	325	2,338	2,161	4,252
20 - 24	28,008	19,284	18,865	14,239
25 - 29	33,149	16,925	13,774	6,424
30 - 34	16,385	9,331	7,311	4,316
35 - 39	9,503	5,410	4,433	3,157
40 - 44	6,197	3,114	2,556	2,576
45 - 49	4,422	1,979	1,636	1,808
50 - 54	3,219	1,182	1,048	1,271
55 - 59	2,305	784	705	905
60 - 64	1,284	318	361	816
>64	664	154	101	825
Revision Stage	14	3	2	2



INDICATOR	2021	2022	2023	AS OF 6 DEC 2024
JOHOR	105,481	60,832	52,959	40,606
EDUCATION				
Primary	1,059	663	680	1,162
PMR/PT3	2,343	1,119	929	1,018
SPM (O-Level)	36,813	14,153	12,298	8,293
STPM (A-Level)	2,326	1,228	1,071	1,068
Diploma	14,435	9,340	9,060	5,926
Bachelor	16,139	9,698	9,072	6,002
Master	1,086	623	541	335
PhD	120	77	82	45
Revision Stage	31,160	23,931	19,226	16,757
OKU				
Total	169	144	449	754
Hearing impairment	17	4	26	56
Learning disability	10	8	35	60
Mental disability	37	60	106	131
Multiple disability	2	5	17	24
Physical disability	99	63	220	427
Speech impairment	0	1	7	15
Visual impairment	4	3	38	41

QUICK FACTS



MYFUTUREJOBS : PLACEMENT

INDICATOR	2021	2022	2023	AS OF 29 NOV 2024
JOHOR	39,725	33,037	19,853	21,201
STATE				
Johor	39,725	33,037	19,853	21,201
Kedah	11,963	11,416	8,896	9,173
Kelantan	5,336	17,834	3,439	3,980
Melaka	9,084	8,104	6,314	6,072
Negeri Sembilan	9,095	7,226	6,834	6,162
Pahang	7,942	6,524	5,739	7,783
Perak	17,437	15,917	9,108	11,115
Perlis	1,126	1,047	910	1,090
Pulau Pinang	29,385	21,588	18,028	15,441
Sabah	6,977	19,297	11,957	10,873
Sarawak	13,336	15,443	11,568	12,738
Selangor	80,122	57,128	54,846	41,694
Terengganu	8,414	5,427	4,366	4,475
WP Kuala Lumpur	64,750	67,439	37,832	25,986
WP Labuan	452	687	598	497
WP Putrajaya	15,720	5,930	987	2,717
Revision Stage	0	0	13,639	13,442
GENDER				
Male	21,842	16,919	10,161	11,395
Female	17,883	16,118	9,692	9,806
OKU				
Total Disabled Person	111	291	311	375
AGE GROUP				
<15	2	0	0	2
15 - 19	5,450	4,087	773	581
20 - 24	12,435	9,435	6,048	7,681
25 - 29	7,356	6,554	5,698	3,284
30 - 34	4,156	3,927	2,773	1,700
35 - 39	3,007	2,855	1,571	2,914
40 - 44	2,423	2,029	1,088	1,842
45 - 49	1,963	1,650	855	1,229
50 - 54	1,357	1,312	550	806
55 - 59	893	855	309	349
60 - 64	442	225	188	420
>64	241	108	0	393
EDUCATION				
Primary	650	539	518	867
PMR/PT3	1,363	1,064	725	743
SPM (O-Level)	18,823	10,530	7,521	8,171
STPM (A-Level)	989	714	393	454
Diploma	5,510	5,144	3,719	4,208
Bachelor	3,618	3,826	3,557	3,638
Master	244	226	220	316
PhD	23	14	19	22
Revision Stage	8,505	10,980	3,181	2,782



MYFUTUREJOBS : PLACEMENT

INDICATOR

2021

2022

2023

AS OF
29 NOV 2024

JOHOR

39,725

33,037

19,853

21,201

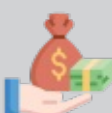

SALARY RANGE

	2021	2022	2023	AS OF 29 NOV 2024
<RM1,500	5,399	2,404	2,713	1,220
RM1,500-RM1,999	20,615	16,214	8,275	7,897
RM2,000-RM2,999	6,888	4,648	5,210	4,774
RM3,000-RM3,999	2,745	1,799	1,867	2,977
RM4,000-RM4,999	1,270	1,442	701	1,228
RM5,000-RM5,999	743	345	595	1,494
RM6,000-RM7,999	639	158	69	127
RM8,000-RM9,999	346	136	38	50
RM10,000-RM12,999	212	66	21	46
RM13,000-RM15,999	41	9	9	25
>RM15,999	25	2	8	28
Revision Stage	802	5,814	347	1,335



OCCUPATION

	2021	2022	2023	AS OF 29 NOV 2024
Managers	2,063	816	1,040	1,433
Professionals	5,807	2,848	2,810	3,383
Technicians	5,216	4,594	3,629	3,014
Clerical Support Workers	3,869	1,651	1,992	2,349
Service and Sales	7,225	6,911	2,907	3,125
Skilled Agriculture	24	99	81	23
Craft and related Trades Workers	1,027	513	619	851
Plant and Machine Operators	8,437	5,402	1,561	2,308
Elementary Occupations	4,878	2,249	2,409	1,789
Revision Stage	1,179	7,954	2,805	2,926



INDUSTRY

	2021	2022	2023	AS OF 29 NOV 2024
Agriculture, Forestry And Fishing	274	301	302	215
Mining & Quarrying	78	100	55	68
Manufacturing	11,961	11,929	5,851	6,197
Electricity, Gas, Steam	166	161	105	100
Water Supply, Sewerage & Waste	84	95	106	69
Construction	2,301	1,349	1,126	1,119
Wholesale And Retail	5,243	4,070	2,767	3,685
Transportation	3,458	1,287	711	821
Accommodation And F&B	4,017	2,146	1,492	1,243
ICT	1,275	504	333	327
Financial And Insurance/Takaful	252	326	283	252
Real Estate	294	138	141	346
Professional & Technical	999	981	1,090	1,130
Administrative And Support Service	1,277	715	388	495
Defence Compulsory Social Security	172	541	507	981
Education	1,169	698	713	637
Human Health And Social Work	405	875	616	515
Arts, Entertainment And Recreation	276	148	115	96
Other Service Activities	4,898	3,357	2,569	1,652
Activities Of Households	176	120	39	24
Activities Of Extraterritorial	57	11	9	4
Revision Stage	893	3,185	535	1,225

QUICK FACTS



LOSS OF EMPLOYMENT

INDICATOR

2021

2022

2023

AS OF
6 DEC 2024

JOHOR

5,145

3,199

5,099

4,337



STATE

	2021	2022	2023	AS OF 6 DEC 2024
Johor	5,145	3,199	5,099	4,337
Kedah	2,932	1,189	1,750	2,567
Kelantan	374	666	560	623
Melaka	987	543	1,806	1,561
Negeri Sembilan	1,079	632	1,432	1,231
Pahang	861	659	1,066	1,060
Perak	2,675	1,664	1,647	1,845
Perlis	146	40	140	208
Pulau Pinang	3,529	2,112	5,844	9,877
Sabah	2,934	1,299	1,420	1,278
Sarawak	1,982	1,065	2,410	3,414
Selangor	21,198	10,546	14,763	13,966
Terengganu	704	817	502	613
WP Kuala Lumpur	16,488	9,766	11,116	11,659
WP Labuan	220	110	123	125
WP Putrajaya	106	75	304	122
Revision Stage	0	6	0	21

GENDER

Male	2,864	1,713	2,699	2,620
Female	2,281	1,486	2,400	1,717



EDUCATION

Primary	231	138	394	295
PMR/PT3	440	289	360	333
SPM (O-Level)	2,096	1,448	2,200	1,954
STPM (A-Level)	143	81	142	86
Diploma	1,153	706	1,124	894
Bachelor	794	366	770	682
Master	88	59	103	89
PhD	8	4	6	4
Revision Stage	192	108	0	0



SALARY RANGE

<RM1,500	1,080	459	554	355
RM1,500-RM1,999	947	679	1,136	687
RM2,000-RM2,999	1,299	979	1,516	1,253
RM3,000-RM3,999	1,045	644	689	718
RM4,000-RM4,999	284	210	708	528
RM5,000-RM5,999	132	74	135	231
RM6,000-RM7,999	129	64	135	243
RM8,000-RM9,999	64	28	58	110
RM10,000-RM12,999	48	22	63	75
RM13,000-RM15,999	22	8	26	36
>RM15,999	22	18	33	50
Revision Stage	73	14	46	51

LOSS OF EMPLOYMENT

INDICATOR	2021	2022	2023	AS OF 6 DEC 2024
JOHOR	5,145	3,199	5,099	4,337
OCCUPATION				
Managers	670	305	517	338
Professionals	1,153	494	954	641
Technicians	1,038	665	880	606
Clerical Support Workers	565	287	455	235
Service and Sales	401	100	242	112
Skilled Agriculture	0	1	3	6
Craft & Related Trades Workers	114	210	135	84
Plant and Machine Operators	749	782	1,559	736
Elementary Occupations	441	350	340	1,566
Revision Stage	14	5	14	13
INDUSTRY				
Agriculture, Forestry And Fishing	41	30	90	89
Mining And Quarrying	29	5	9	1
Manufacturing	1,672	1,835	2,594	2,391
Electricity, Gas, Steam	10	8	5	1
Water Supply, Sewerage & Waste	11	6	3	6
Construction	522	197	271	228
Wholesale & Retail	929	254	552	592
Transportation	173	85	137	222
Accommodation And F&B	453	82	254	83
ICT	93	38	79	70
Financial And Insurance/Takaful	27	17	40	47
Real Estate	172	46	239	31
Professional & Technical	309	160	165	171
Administrative And Support Service	255	86	204	107
Defence Compulsory Social Security	23	73	89	96
Education	174	80	57	28
Human Health And Social Work	47	24	26	34
Arts, Entertainment And Recreation	31	5	20	10
Other Service Activities	173	166	263	127
Activities Of Households	0	2	2	0
Activities Of Extraterritorial	1	0	0	0
Revision Stage	0	0	0	3
REASON FOR LOSS OF EMPLOYMENT				
Closure of Business / Division	1,596	745	1,126	1,524
Downsizing	739	733	1,122	1,158
Financial Difficulties	701	244	333	200
Performance-Based Dismissal	658	290	400	323
Voluntary Resignation	350	235	302	309
VSS / MSS / Early Retirement Package	428	429	1,367	512
Other Reasons	673	523	449	311