



MINISTRY OF HUMAN RESOURCES



PERKESO



SARAWAK QUICK FACTS

EMPLOYMENT INSURANCE SYSTEM

AS OF 13 DECEMBER 2024



QUICK FACTS



EMPLOYMENT INSURANCE SYSTEM QUICK FACTS AS OF 13 DECEMBER 2024

	2021	2022	2023	2024	TOTAL
Vacancy	266,591	242,245	240,529	301,193	1,050,558
Active Vacancies				32,272	
Jobseeker	54,536	41,956	42,530	32,488	171,510
Placement	13,336	15,443	11,568	13,087	53,434
Loss of Employment	1,982	1,065	2,410	3,549	9,006

PERKESO'S ACTIVE CONTRIBUTORS SEPTEMBER 2024

**Active Employees
(ACT 4)**
527,649

**Self Employment
(ACT 789)**
30,896

**Active Employees
(ACT 800)**
404,618

UNEMPLOYMENT BY STATE AS OF Q3 2024

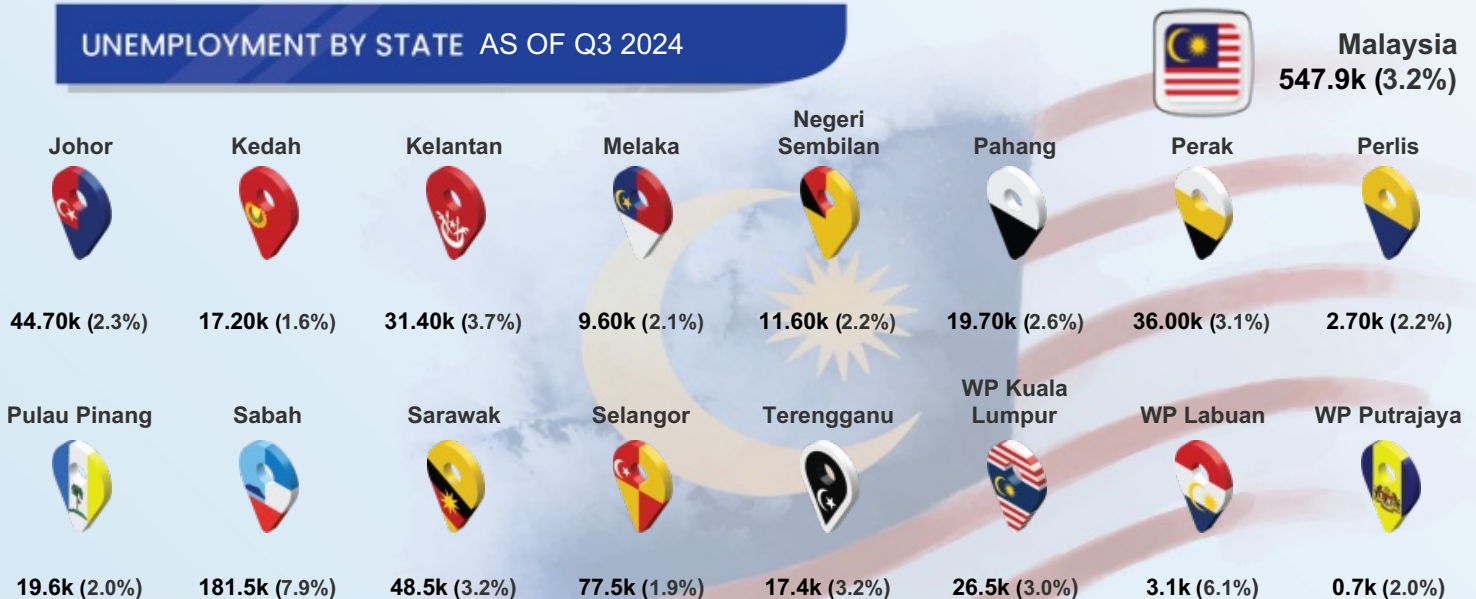

Notes: (%) show unemployment rates

QUICK FACTS



MYFUTUREJOBS : VACANCIES

INDICATOR	2021	2022	2023	AS OF 13 DEC 2024
SARAWAK	266,591	242,245	240,529	301,193
Johor	242,847	820,368	191,623	139,640
Kedah	61,802	134,183	47,744	33,367
Kelantan	53,821	48,311	22,108	15,150
Melaka	62,228	156,513	45,209	39,776
Negeri Sembilan	86,720	181,371	62,360	35,798
Pahang	70,978	148,733	65,222	30,948
Perak	129,613	193,404	68,196	47,342
Perlis	10,429	5,867	4,889	4,228
Pulau Pinang	209,659	421,388	148,163	98,182
Sabah	74,450	98,434	104,003	109,757
Sarawak	266,591	242,245	240,529	301,193
Selangor	739,038	1,462,665	577,246	332,905
Terengganu	41,192	41,250	19,778	17,652
WP Kuala Lumpur	406,719	782,680	397,306	245,547
WP Labuan	7,511	856	832	1,774
WP Putrajaya	16,979	15,150	7,712	10,647
STATE				
Primary	131,023	101,101	106,797	139,266
PMR/PT3	36,152	36,275	37,484	39,202
SPM (O-Level)	74,733	78,054	70,510	92,012
STPM (A-Level)	3,188	3,426	3,980	6,407
Diploma	13,594	16,016	13,729	15,919
Bachelor	7,797	7,250	7,847	8,233
Master	84	91	142	127
PhD	20	32	40	27
EDUCATION				
<RM1,500	181,776	60,042	15,927	9,534
RM1,500-RM1,999	30,455	131,442	199,835	265,118
RM2,000-RM2,999	10,161	15,770	14,129	14,827
RM3,000-RM3,999	7,967	3,651	4,713	4,111
RM4,000-RM4,999	1,153	1,077	1,522	1,722
RM5,000-RM5,999	640	716	901	983
RM6,000-RM7,999	1,584	1,951	2,080	2,371
RM8,000-RM9,999	307	296	608	825
RM10,000-RM12,999	242	223	490	911
RM13,000-RM15,999	58	88	111	424
>RM15,999	122	369	212	367
SALARY RANGE				
Revision Stage	32,126	26,620	1	0

MYFUTUREJOBS : VACANCIES



QUICK FACTS

INDICATOR	2021	2022	2023	AS OF 13 DEC 2024
SARAWAK	266,591	242,245	240,529	301,193
OCCUPATION				
Managers	8,757	10,292	11,684	11,474
Professionals	15,714	14,702	13,781	16,651
Technicians	16,380	16,733	15,405	18,327
Clerical Support Workers	5,182	4,643	3,913	10,187
Service & Sales	18,682	13,765	11,968	14,649
Skilled Agriculture	1,976	1,190	2,156	1,661
Craft & Related Trades Workers	22,732	31,529	31,007	37,919
Plant & Machine Operators	17,638	13,592	9,952	13,206
Elementary Occupations	159,530	135,799	140,663	177,119
INDUSTRY				
Agriculture, Forestry And Fishing	43,468	30,026	41,192	56,177
Mining And Quarrying	1,457	1,487	2,141	2,481
Manufacturing	64,962	48,597	51,404	53,044
Electricity, Gas, Steam	1,032	1,671	4,900	5,276
Water Supply; Sewerage & Waste	1,119	901	1,111	1,734
Construction	68,700	83,194	71,046	94,068
Wholesale And Retail	12,526	10,182	9,477	9,412
Transportation	6,865	4,586	3,964	7,174
Accommodation And F&B	25,531	19,443	14,147	17,756
ICT	1,377	933	1,891	1,838
Financial And Insurance/Takaful	1,330	1,505	2,401	1,082
Real Estate	3,641	2,540	5,716	5,372
Professional & Technical	8,918	8,353	6,024	9,759
Administrative And Support Service	6,856	4,636	3,789	3,568
Defence Compulsory Social Security	72	39	297	752
Education	1,662	2,169	1,476	1,218
Human Health And Social Work	4,195	1,737	3,094	4,910
Arts, Entertainment And Recreation	597	369	386	247
Other Service Activities	12,136	19,750	15,726	25,175
Activities Of Households	30	42	39	33
Activities Of Extraterritorial	117	85	308	117

QUICK FACTS



MYFUTUREJOBS : REGISTRATION OF JOBSEEKERS

INDICATOR	2021	2022	2023	AS OF 13 DEC 2024
SARAWAK	54,536	41,956	42,530	32,488
Johor	105,481	60,832	52,959	40,952
Kedah	53,915	35,935	40,614	34,568
Kelantan	42,694	27,388	29,762	24,493
Melaka	29,338	21,191	18,429	14,184
Negeri Sembilan	38,557	23,494	23,864	16,888
Pahang	39,888	22,108	23,387	20,500
Perak	64,725	39,974	38,861	33,194
Perlis	6,163	4,297	4,545	3,873
Pulau Pinang	48,890	29,004	30,836	22,917
Sabah	70,738	48,510	47,961	41,504
Sarawak	54,536	41,956	42,530	32,488
Selangor	213,149	122,107	108,404	68,492
Terengganu	32,857	20,067	20,181	18,263
WP Kuala Lumpur	81,668	45,279	38,977	24,603
WP Labuan	2,062	1,779	1,738	1,417
WP Putrajaya	2,859	2,051	2,994	1,791
Revision Stage	457	353	399	375
Male	26,011	21,356	20,401	16,304
Female	28,525	20,600	22,129	16,184
<15	6	4	5	4
15 - 19	139	1,562	1,749	3,194
20 - 24	14,622	14,567	16,002	13,027
25 - 29	18,699	12,408	11,739	6,287
30 - 34	9,143	6,261	5,873	3,776
35 - 39	4,729	3,328	3,355	2,392
40 - 44	2,639	1,700	1,705	1,411
45 - 49	2,151	997	946	834
50 - 54	1,181	597	587	570
55 - 59	672	349	379	332
60 - 64	396	126	142	345
>64	150	53	47	315
Revision Stage	9	4	1	1



STATE





AGE GROUP

MYFUTUREJOBS : REGISTRATION OF JOBSEEKERS



QUICK FACTS

INDICATOR		2021	2022	2023	AS OF 13 DEC 2024
	SARAWAK	54,536	41,956	42,530	32,488
 EDUCATION	Primary	1,022	615	652	858
	PMR/PT3	1,898	1,185	1,022	861
	SPM (O-Level)	16,228	10,061	11,500	8,424
	STPM (A-Level)	2,039	1,647	1,380	1,447
	Diploma	7,659	6,576	7,480	4,821
	Bachelor	7,639	6,148	6,250	4,332
	Master	607	413	347	217
	PhD	30	20	26	17
	Revision Stage	17,414	15,291	13,873	11,511
 OKU	Total	173	146	279	301
	Hearing impairment	9	5	14	31
	Learning disability	19	10	21	34
	Mental disability	38	29	40	47
	Multiple disability	2	1	16	13
	Physical disability	84	93	156	153
	Speech impairment	1	1	10	2
	Visual impairment	20	7	22	21

QUICK FACTS



MYFUTUREJOBS : PLACEMENT

INDICATOR	2021	2022	2023	AS OF 6 DEC 2024
SARAWAK	13,336	15,443	11,568	13,087
STATE				
Johor	39,725	33,037	19,853	21,709
Kedah	11,963	11,416	8,896	9,345
Kelantan	5,336	17,834	3,439	4,033
Melaka	9,084	8,104	6,314	6,130
Negeri Sembilan	9,095	7,226	6,834	6,329
Pahang	7,942	6,524	5,739	7,844
Perak	17,437	15,917	9,108	11,250
Perlis	1,126	1,047	910	1,114
Pulau Pinang	29,385	21,588	18,028	15,876
Sabah	6,977	19,297	11,957	11,079
Sarawak	13,336	15,443	11,568	13,087
Selangor	80,122	57,128	54,846	42,512
Terengganu	8,414	5,427	4,366	4,547
WP Kuala Lumpur	64,750	67,439	37,832	26,415
WP Labuan	452	687	598	528
WP Putrajaya	15,720	5,930	987	2,719
Revision Stage	0	0	13,639	14,488
GENDER				
Male	7,746	8,816	6,280	7,284
Female	5,590	6,627	5,288	5,803
OKU				
Total Disabled Person	68	225	107	159
AGE GROUP				
<15	1	0	0	0
15 - 19	1,367	933	375	324
20 - 24	3,890	5,178	3,861	5,875
25 - 29	2,620	4,053	3,710	1,738
30 - 34	1,646	1,822	1,644	884
35 - 39	1,102	1,184	845	1,804
40 - 44	975	792	491	994
45 - 49	810	607	290	608
50 - 54	484	499	203	411
55 - 59	306	287	106	188
60 - 64	98	52	43	141
>64	37	36	0	120
EDUCATION				
Primary	448	590	219	472
PMR/PT3	912	1,143	432	523
SPM (O-Level)	5,763	6,299	3,903	4,610
STPM (A-Level)	614	779	451	577
Diploma	1,714	3,412	2,211	2,523
Bachelor	1,481	2,382	1,836	1,977
Master	85	104	124	139
PhD	6	1	6	8
Revision Stage	2,313	733	2,386	2,258



MYFUTUREJOBS : PLACEMENT

INDICATOR	2021	2022	2023	AS OF 6 DEC 2024
SARAWAK	13,336	15,443	11,568	13,087
SALARY RANGE				
<RM1,500	3,524	1,781	1,952	831
RM1,500-RM1,999	4,933	4,826	5,124	6,350
RM2,000-RM2,999	1,506	1,361	2,921	3,082
RM3,000-RM3,999	636	367	797	984
RM4,000-RM4,999	225	424	312	348
RM5,000-RM5,999	115	68	263	646
RM6,000-RM7,999	102	57	17	47
RM8,000-RM9,999	81	42	7	32
RM10,000-RM12,999	55	73	7	7
RM13,000-RM15,999	9	5	2	6
>RM15,999	11	2	5	12
Revision Stage	2,139	6,437	161	742
OCCUPATION				
Managers	438	402	373	637
Professionals	1,532	1,451	1,665	1,698
Technicians	2,232	2,652	2,250	1,610
Clerical Support Workers	852	1,138	784	2,171
Service and Sales	3,894	3,184	2,373	1,625
Skilled Agriculture	65	47	279	25
Craft and related Trades Workers	568	367	436	756
Plant and Machine Operators	983	643	753	718
Elementary Occupations	1,822	1,984	1,849	1,318
Revision Stage	950	3,575	806	2,529
INDUSTRY				
Agriculture, Forestry And Fishing	451	258	305	424
Mining & Quarrying	42	178	97	187
Manufacturing	1,197	3,741	2,469	1,547
Electricity, Gas, Steam	168	82	85	67
Water Supply, Sewerage & Waste	82	34	48	68
Construction	1,538	967	1,253	1,486
Wholesale And Retail	1,579	1,942	1,988	2,187
Transportation	1,085	910	444	535
Accommodation And F&B	1,378	1,350	1,003	1,099
ICT	1,427	119	136	144
Financial And Insurance/Takaful	92	126	190	165
Real Estate	53	65	74	89
Professional & Technical	528	403	918	900
Administrative And Support Service	286	485	330	408
Defence Compulsory Social Security	372	258	431	1,281
Education	215	360	315	395
Human Health And Social Work	305	194	310	296
Arts, Entertainment And Recreation	63	35	40	42
Other Service Activities	1,903	899	845	768
Activities Of Households	119	45	47	43
Activities Of Extraterritorial	2	13	21	37
Revision Stage	451	2,979	219	919

QUICK FACTS



LOSS OF EMPLOYMENT

INDICATOR	2021	2022	2023	AS OF 13 DEC 2024
SARAWAK	1,982	1,065	2,410	3,549
Johor	5,145	3,199	5,099	4,431
Kedah	2,932	1,189	1,750	2,611
Kelantan	374	666	560	662
Melaka	987	543	1,806	1,578
Negeri Sembilan	1,079	632	1,432	1,254
Pahang	861	659	1,066	1,084
Perak	2,675	1,664	1,647	1,896
Perlis	146	40	140	210
Pulau Pinang	3,529	2,112	5,844	9,941
Sabah	2,934	1,299	1,420	1,335
Sarawak	1,982	1,065	2,410	3,549
Selangor	21,198	10,546	14,763	14,194
Terengganu	704	817	502	622
WP Kuala Lumpur	16,488	9,766	11,116	11,885
WP Labuan	220	110	123	128
WP Putrajaya	106	75	304	140
Revision Stage	0	6	0	22
STATE				
Male	1,160	684	1,611	2,159
Female	822	381	799	1,390
GENDER				
Primary	136	77	441	377
PMR/PT3	200	139	260	191
SPM (O-Level)	835	459	1,102	1,513
STPM (A-Level)	66	30	73	173
Diploma	323	149	334	864
Bachelor	232	112	184	400
Master	28	12	15	27
PhD	0	0	1	4
Revision Stage	162	87	0	0
EDUCATION				
<RM1,500	733	366	414	222
RM1,500-RM1,999	316	203	659	523
RM2,000-RM2,999	377	231	597	1,820
RM3,000-RM3,999	206	107	344	434
RM4,000-RM4,999	113	48	131	228
RM5,000-RM5,999	59	29	83	127
RM6,000-RM7,999	52	33	73	77
RM8,000-RM9,999	33	11	26	28
RM10,000-RM12,999	20	9	21	20
RM13,000-RM15,999	16	1	10	13
>RM15,999	21	8	14	13
Revision Stage	36	19	38	44
SALARY RANGE				



LOSS OF EMPLOYMENT

INDICATOR	2021	2022	2023	AS OF 13 DEC 2024
SARAWAK	1,982	1,065	2,410	3,549
OCCUPATION				
Managers	238	108	157	180
Professionals	330	121	269	426
Technicians	319	153	401	450
Clerical Support Workers	230	127	151	136
Service and Sales	176	103	258	130
Skilled Agriculture	17	6	30	15
Craft & Related Trades Workers	88	44	117	120
Plant and Machine Operators	156	177	381	1,550
Elementary Occupations	387	217	594	370
Revision Stage	41	9	52	172
INDUSTRY				
Agriculture, Forestry And Fishing	178	128	220	28
Mining And Quarrying	51	8	69	12
Manufacturing	251	118	371	1,967
Electricity, Gas, Steam	7	1	4	7
Water Supply, Sewerage & Waste	6	1	2	4
Construction	244	161	335	757
Wholesale & Retail	366	309	870	273
Transportation	55	53	101	67
Accommodation And F&B	225	28	67	65
ICT	46	16	48	46
Financial And Insurance/Takaful	22	13	38	33
Real Estate	44	19	12	9
Professional & Technical	196	79	138	89
Administrative And Support Service	111	33	26	94
Defence Compulsory Social Security	1	9	21	15
Education	62	39	9	16
Human Health And Social Work	15	9	12	22
Arts, Entertainment And Recreation	12	2	3	10
Other Service Activities	82	38	61	33
Activities Of Households	0	1	1	2
Activities Of Extraterritorial	8	0	2	0
REASON FOR LOSS OF EMPLOYMENT				
Closure of Business / Division	465	257	697	405
Downsizing	391	143	598	775
Financial Difficulties	178	83	180	80
Performance-Based Dismissal	272	169	157	165
Voluntary Resignation	178	187	208	208
VSS / MSS / Early Retirement Package	117	44	182	1,413
Other Reasons	381	182	388	503